



Middlesbrough

Introduction

The Public Health Outcomes Framework [Healthy lives, healthy people: Improving outcomes and supporting transparency](#) sets out a vision for public health, desired outcomes and the indicators that will help us understand how well public health is being improved and protected. The framework concentrates on two high-level outcomes to be achieved across the public health system, and groups further indicators into four 'domains' that cover the full spectrum of public health. The outcomes reflect a focus not only on how long people live, but on how well they live at all stages of life.

This profile currently presents data for the first set of indicators at England and upper tier local authority levels, collated by Public Health England.

The profile allows you to:

- Compare your local authority against other authorities in the region
- Benchmark your local authority against the England value

Public Health Outcomes Framework baseline data will be revised and corrected in accordance with the [general DH statistical policy on revisions and corrections](#).

Contents

Spine Charts

Overarching indicators	Page 2
Wider determinants of health	Page 3
Health improvement	Page 4
Health protection	Page 7
Healthcare and premature mortality	Page 8
Supporting information	Page 10

Tartan Rugs

Overarching indicators	Page 11
Wider determinants of health	Page 11
Health improvement	Page 14
Health protection	Page 16
Healthcare and premature mortality	Page 18
Supporting information	Page 20

Summary Charts

Overarching indicators	Page 21
Wider determinants of health	Page 23
Health improvement	Page 29
Health protection	Page 36
Healthcare and premature mortality	Page 39
Supporting information	Page 46

Definitions

Page 47

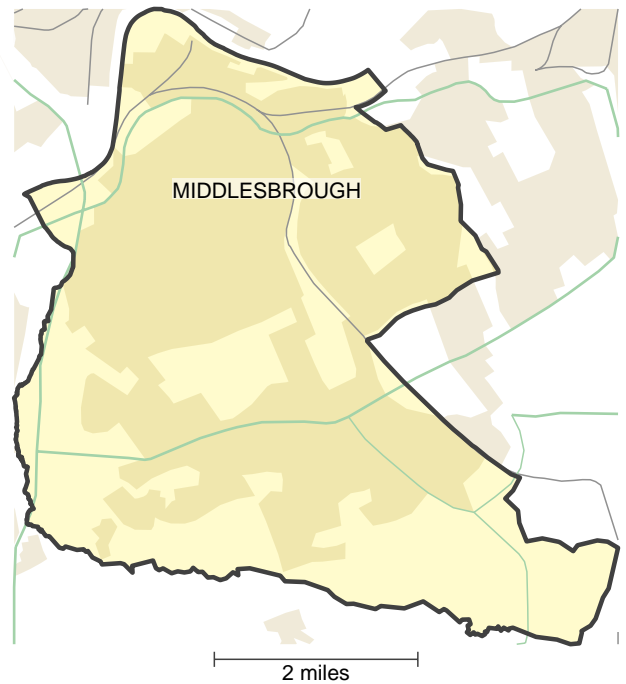

© Crown Copyright and database rights 2015, Ordnance Survey 100016969

www.phoutcomes.info

Produced by Public Health England.

For enquiries please contact phof.enquiries@phe.gov.uk or call us on 020 7654 8307

Spine Charts

Key

Significance compared to goal / England average:

- Significantly worse
- Significantly lower
- Not significantly different
- Significantly higher
- Significantly better
- Significance not tested

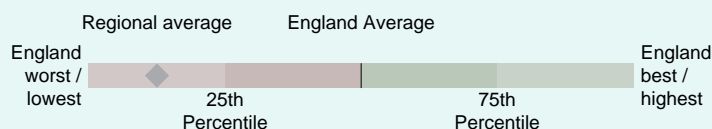

Overarching indicators

	Period	Local value	Eng. value	Eng. worst	Range	Eng. best
0.1i - Healthy life expectancy at birth (Male)	2012 - 14	57.7	63.4	55.0		70.5
0.1i - Healthy life expectancy at birth (Female)	2012 - 14	61.3	64.0	54.4		72.2
0.1ii - Life expectancy at birth (Male)	2012 - 14	76.2	79.5	74.7		83.3
0.1ii - Life expectancy at birth (Female)	2012 - 14	79.8	83.2	79.8		86.7
0.1ii - Life expectancy at 65 (Male)	2012 - 14	17.0	18.8	15.9		21.6
0.1ii - Life expectancy at 65 (Female)	2012 - 14	18.9	21.2	18.8		24.6
0.2i - Slope index of inequality in life expectancy at birth based on national deprivation deciles within England (Male)	2012 - 14		9.2			
0.2i - Slope index of inequality in life expectancy at birth based on national deprivation deciles within England (Female)	2012 - 14		7.0			
0.2ii - Number of upper tier local authorities for which the local slope index of inequality in life expectancy (as defined in 0.2iii) has decreased (Male)	2012 - 14		80			
0.2ii - Number of upper tier local authorities for which the local slope index of inequality in life expectancy (as defined in 0.2iii) has decreased (Female)	2012 - 14		67			
0.2iii - Slope index of inequality in life expectancy at birth within English local authorities, based on local deprivation deciles within each area (Male)	2012 - 14	11.7	-	2.5		16.6
0.2iii - Slope index of inequality in life expectancy at birth within English local authorities, based on local deprivation deciles within each area (Female)	2012 - 14	12.0	-	1.8		12.2
0.2iv - Gap in life expectancy at birth between each local authority and England as a whole (Male)	2012 - 14	-3.3	0.0	-4.8		3.8
0.2iv - Gap in life expectancy at birth between each local authority and England as a whole (Female)	2012 - 14	-3.4	0.0	-3.4		3.5
0.2v - Slope index of inequality in healthy life expectancy at birth based on national deprivation deciles within England (Male)	2012 - 14		19.0			
0.2v - Slope index of inequality in healthy life expectancy at birth based on national deprivation deciles within England (Female)	2012 - 14		20.2			
0.2vi - SII in healthy life expectancy based within local authorities, based on deprivation within Middle Super Output Areas (Male)	2009 - 13	21.0	-	24.6		3.8
0.2vi - SII in healthy life expectancy based within local authorities, based on deprivation within Middle Super Output Areas (Female)	2009 - 13	20.0	-	22.1		2.8
0.2vii - Slope index of inequality in life expectancy at birth within English regions, based on regional deprivation deciles within each area (Male)	2012 - 14		-			
0.2vii - Slope index of inequality in life expectancy at birth within English regions, based on regional deprivation deciles within each area (Female)	2012 - 14		-			

Wider determinants of health

	Period	Local value	Eng. value	Eng. worst	Range	Eng. best
1.01i - Children in low income families (all dependent children under 20)	2013	31.8	18.0	35.5		5.9
1.01ii - Children in low income families (under 16s)	2013	33.2	18.6	34.4		6.1
1.02i - School Readiness: the percentage of children achieving a good level of development at the end of reception (Persons)	2014/15	57.4	66.3	50.7		77.5
1.02i - School Readiness: the percentage of children achieving a good level of development at the end of reception (Male)	2014/15	49.9	58.6	43.7		72.0
1.02i - School Readiness: the percentage of children achieving a good level of development at the end of reception (Female)	2014/15	65.7	74.3	57.5		84.5
1.02i - School Readiness: the percentage of children with free school meal status achieving a good level of development at the end of reception (Persons)	2014/15	48.3	51.2	37.8		70.8
1.02i - School Readiness: the percentage of children with free school meal status achieving a good level of development at the end of reception (Male)	2014/15	38.7	42.6	28.9		64.4
1.02i - School Readiness: the percentage of children with free school meal status achieving a good level of development at the end of reception (Female)	2014/15	58.0	60.3	41.8		78.2
1.02ii - School Readiness: the percentage of Year 1 pupils achieving the expected level in the phonics screening check (Persons)	2014/15	71.2	76.8	69.5		86.5
1.02ii - School Readiness: the percentage of Year 1 pupils achieving the expected level in the phonics screening check (Male)	2014/15	66.4	73.0	64.9		84.3
1.02ii - School Readiness: the percentage of Year 1 pupils achieving the expected level in the phonics screening check (Female)	2014/15	76.2	80.8	73.8		89.1
1.02ii - School Readiness: the percentage of Year 1 pupils with free school meal status achieving the expected level in the phonics screening check (Persons)	2014/15	63.0	64.7	51.0		78.7
1.02ii - School Readiness: the percentage of Year 1 pupils with free school meal status achieving the expected level in the phonics screening check (Male)	2014/15	57.7	59.5	42.9		78.4
1.02ii - School Readiness: the percentage of Year 1 pupils with free school meal status achieving the expected level in the phonics screening check (Female)	2014/15	68.4	70.1	58.1		83.2
1.03 - Pupil absence	2014/15	5.79	4.62	5.79		3.44
1.04 - First time entrants to the youth justice system	2015	408	369	822		127
1.05 - 16-18 year olds not in education employment or training	2015	6.4	4.2	7.9		1.5
1.06i - Adults with a learning disability who live in stable and appropriate accommodation (Persons)	2014/15	75.2	73.3	35.1		94.4
1.06i - Adults with a learning disability who live in stable and appropriate accommodation (Male)	2014/15	73.3	73.2	32.5		100
1.06i - Adults with a learning disability who live in stable and appropriate accommodation (Female)	2014/15	75.6	73.1	7.7		100
1.06ii - Percentage of adults in contact with secondary mental health services who live in stable and appropriate accommodation (Persons)	2014/15	72.0	59.7	10.6		91.6
1.06ii - Percentage of adults in contact with secondary mental health services who live in stable and appropriate accommodation (Male)	2014/15	69.9	58.4	10.4		91.0
1.06ii - Percentage of adults in contact with secondary mental health services who live in stable and appropriate accommodation (Female)	2014/15	76.6	61.3	10.8		94.3
1.07 - People in prison who have a mental illness or a significant mental illness	2013/14		5.55			
1.08i - Gap in the employment rate between those with a long-term health condition and the overall employment rate	2015/16	6.7	8.8	19.0		-0.4
1.08ii - Gap in the employment rate between those with a learning disability and the overall employment rate (Persons)	2014/15	57.6	66.9	79.8		44.0
1.08ii - Gap in the employment rate between those with a learning disability and the overall employment rate (Male)	2014/15	63.5	71.8	84.8		48.2

Middlesbrough

Wider determinants of health continued

	Period	Local value	Eng. value	Eng. worst	Range	Eng. best
1.08ii - Gap in the employment rate between those with a learning disability and the overall employment rate (Female)	2014/15	51.7	62.3	75.0		34.1
1.08iii - Gap in the employment rate for those in contact with secondary mental health services and the overall employment rate (Persons)	2014/15	57.2	66.1	77.5		54.2
1.08iii - Gap in the employment rate for those in contact with secondary mental health services and the overall employment rate (Male)	2014/15	62.4	72.6	84.4		59.5
1.08iii - Gap in the employment rate for those in contact with secondary mental health services and the overall employment rate (Female)	2014/15	52.7	59.3	71.0		47.9
1.08iv - Percentage of people aged 16-64 in employment (Persons)	2015/16	65.1	73.9	60.4		84.3
1.08iv - Percentage of people aged 16-64 in employment (Male)	2015/16	71.5	79.2	64.6		88.7
1.08iv - Percentage of people aged 16-64 in employment (Female)	2015/16	58.9	68.8	53.6		80.0
1.09i - Sickness absence - the percentage of employees who had at least one day off in the previous week	2011 - 13	2.8	2.4	4.3		0.6
1.09ii - Sickness absence - the percent of working days lost due to sickness absence	2011 - 13	1.8	1.5	2.8		0.3
1.10 - Killed and seriously injured (KSI) casualties on England's roads	2012 - 14	27.8	39.3	76.3		15.5
1.11 - Domestic abuse	2014/15	33.8	20.4	5.5		33.8
1.12i - Violent crime (including sexual violence) - hospital admissions for violence	2012/13 - 14/15	92.7	47.5	143.5		7.5
1.12ii - Violent crime (including sexual violence) - violence offences per 1,000 population	2015/16	28.5	17.2	6.7		36.7
1.12iii - Violent crime (including sexual violence) - rate of sexual offences per 1,000 population	2015/16	3.0	1.7	0.9		3.5
1.13i - Re-offending levels - percentage of offenders who re-offend	2013	34.6	26.4	18.2		35.5
1.13ii - Re-offending levels - average number of re-offences per offender	2013	1.36	0.82	0.47		1.36
1.13iii - First time offenders	2015	300.5	242.4	87.1		480.1
1.14i - The rate of complaints about noise	2014/15	8.3	7.1	72.9		2.2
1.14ii - The percentage of the population exposed to road, rail and air transport noise of 65dB(A) or more, during the daytime	2011	1.1	5.2	20.8		0.8
1.14iii - The percentage of the population exposed to road, rail and air transport noise of 55 dB(A) or more during the night-time	2011	2.4	8.0	42.4		1.2
1.15i - Statutory homelessness - Eligible homeless people not in priority need	2015/16	- *	0.9	8.9		0.1
1.15ii - Statutory homelessness - households in temporary accommodation	2015/16	- *	3.1	35.0		0.0
1.16 - Utilisation of outdoor space for exercise/health reasons	Mar 2014 - Feb 2015	23.5 \$	17.9	7.2		70.3
1.17 - Fuel poverty	2014	14.3	10.6	15.1		5.8
1.18i - Social Isolation: percentage of adult social care users who have as much social contact as they would like	2015/16	52.2	45.4	35.8		55.1
1.18ii - Social Isolation: percentage of adult carers who have as much social contact as they would like	2014/15	40.0	38.5	18.2		52.6

Health improvement

	Period	Local value	Eng. value	Eng. worst	Range	Eng. best
2.01 - Low birth weight of term babies	2014	3.2	2.9	5.8		1.6
2.02i - Breastfeeding - breastfeeding initiation	2014/15	47.2	74.3	47.2		92.9

Note: * - Disclosure control applied, \$ - Data quality note

Health improvement continued

	Period	Local value	Eng. value	Eng. worst	Range	Eng. best
2.02ii - Breastfeeding - breastfeeding prevalence at 6-8 weeks after birth - current method	2015/16	28.7	43.2	18.0		76.5
2.02ii - Breastfeeding - breastfeeding prevalence at 6-8 weeks after birth - historical method	2014/15	- x	43.8	19.1		81.5
2.03 - Smoking status at time of delivery	2015/16	19.8	10.6	26.0		1.8
2.04 - Under 18 conceptions	2014	35.5	22.8	42.4		8.4
2.04 - Under 18 conceptions: conceptions in those aged under 16	2014	8.1	4.4	11.9		0.7
2.05ii - Proportion of children aged 2-2½yrs offered ASQ-3 as part of the Healthy Child Programme or integrated review	2015/16	- x	81.3	19.0		100
2.06i - Child excess weight in 4-5 and 10-11 year olds - 4-5 year olds	2014/15	27.1	21.9	27.4		14.9
2.06ii - Child excess weight in 4-5 and 10-11 year olds - 10-11 year olds	2014/15	36.1	33.2	43.2		21.5
2.07i - Hospital admissions caused by unintentional and deliberate injuries in children (aged 0-14 years)	2014/15	186.2	109.6	199.7		61.3
2.07i - Hospital admissions caused by unintentional and deliberate injuries in children (aged 0-4 years)	2014/15	240.0	137.5	292.4		45.0
2.07ii - Hospital admissions caused by unintentional and deliberate injuries in young people (aged 15-24 years)	2014/15	160.5	131.7	287.1		67.1
2.08i - Average difficulties score for all looked after children aged 5-16 who have been in care for at least 12 months on 31st March	2014/15	13.6	13.9	18.0		8.7
2.08ii - Percentage of children where there is a cause for concern	2014/15	37.0	37.0	56.0		19.0
2.09i - Smoking prevalence at age 15 - current smokers (WAY survey)	2014/15	8.2	8.2	14.9		3.4
2.09ii - Smoking prevalence at age 15 - regular smokers (WAY survey)	2014/15	6.5	5.5	11.1		1.3
2.09iii - Smoking prevalence at age 15 - occasional smokers (WAY survey)	2014/15	1.6	2.7	7.6		0.6
2.09iv - Smoking prevalence at age 15 years - regular smokers (SDD survey)	2014		8			
2.09v - Smoking prevalence at age 15 years - occasional smokers (SDD survey)	2014		5			
2.10ii - Emergency Hospital Admissions for Intentional Self-Harm	2014/15	335.0	191.4	629.9		58.9
2.11i - Proportion of the population meeting the recommended '5-a-day' on a 'usual day' (adults)	2015	42.1	52.3	36.5		62.8
2.11ii - Average number of portions of fruit consumed daily (adults)	2015	2.13	2.51	2.11		2.93
2.11iii - Average number of portions of vegetables consumed daily (adults)	2015	2.07	2.27	1.70		2.60
2.11iv - Proportion of the population meeting the recommended "5-a-day" at age 15	2014/15	50.3	52.4	39.9		67.6
2.11v - Average number of portions of fruit consumed daily at age 15 (WAY survey)	2014/15	2.28	2.39	2.01		3.26
2.11vi - Average number of portions of vegetables consumed daily at age 15 (WAY survey)	2014/15	2.22	2.40	1.86		2.92
2.12 - Excess weight in Adults	2013 - 15	68.8	64.8	76.2		46.5
2.13i - Percentage of physically active and inactive adults - active adults	2015	51.3	57.0	44.8		69.8
2.13ii - Percentage of physically active and inactive adults - inactive adults	2015	34.7	28.7	43.7		17.5
2.14 - Smoking Prevalence in adults - current smokers (APS)	2015	20.8	16.9	26.8		9.5
2.14 - Smoking Prevalence in adult in routine and manual occupations - current smokers (APS)	2015	31.1	26.5	36.3		15.8
2.15i - Successful completion of drug treatment - opiate users	2015	5.1	6.7	2.5		17.8
2.15ii - Successful completion of drug treatment - non-opiate users	2015	32.7	37.3	19.0		61.8
2.15iii - Successful completion of alcohol treatment	2015	41.5	38.4	16.8		64.9
2.15iv - Deaths from drug misuse	2013 - 15	9.9	3.9	19.0		1.4

Note: x - Value Missing

www.phoutcomes.info

Middlesbrough

Health improvement continued

	Period	Local value	Eng. value	Eng. worst	Range	Eng. best
2.16 - Adults with substance misuse treatment need who successfully engage in community-based structured treatment following release from prison	2015/16	40.7	30.3	0.0		71.6
2.17 - Recorded diabetes	2014/15	6.2	6.4	3.7		8.9
2.18 - Admission episodes for alcohol-related conditions - narrow definition (Persons)	2014/15	930	641	1223		379
2.18 - Admission episodes for alcohol-related conditions - narrow definition (Male)	2014/15	1217	827	1544		494
2.18 - Admission episodes for alcohol-related conditions - narrow definition (Female)	2014/15	673	474	920		275
2.19 - Cancer diagnosed at early stage (experimental statistics)	2014	55.4	50.7	36.3		59.7
2.20i - Cancer screening coverage - breast cancer	2015	71.3	75.4	56.3		84.5
2.20ii - Cancer screening coverage - cervical cancer	2015	70.6	73.5	56.5		79.6
2.20iii - Cancer screening coverage - bowel cancer	2015	53.9	57.1	37.3		66.0
2.20iv - Abdominal Aortic Aneurysm Screening - Coverage	2014/15	71.6	79.4	59.0		87.3
2.20v - Diabetic eye screening - uptake	2014/15		82.9			
2.20vii - Infectious Diseases in Pregnancy Screening - HIV Coverage	2014/15		98.9			
2.20viii - Infectious Diseases in Pregnancy Screening - Syphilis Coverage	2014		97.4			
2.20ix - Infectious Diseases in Pregnancy Screening - Hepatitis B Coverage	2014		97.4			
2.20x - Sickle Cell and Thalassaemia Screening - Coverage	2014/15		98.9			
2.20xi - Newborn Blood Spot Screening - Coverage	2014/15	98.0	95.8	79.1		99.8
2.20xii - Newborn Hearing Screening - Coverage	2014/15	98.1	98.5	93.5		100
2.20xiii - Newborn and Infant Physical Examination Screening - Coverage	2014/15		93.3			
2.22ii - Cumulative percentage of the eligible population aged 40-74 offered an NHS Health Check	2013/14 - 15/16	78.7	56.4	17.0		100
2.22iv - Cumulative percentage of the eligible population aged 40-74 offered an NHS Health Check who received an NHS Health Check	2013/14 - 15/16	41.8	48.6	19.7		100.0
2.22v - Cumulative percentage of the eligible population aged 40-74 who received an NHS Health check	2013/14 - 15/16	32.9	27.4	11.0		55.7
2.23i - Self-reported wellbeing - people with a low satisfaction score	2014/15	5.8	4.8	8.7		2.8
2.23ii - Self-reported wellbeing - people with a low worthwhile score	2014/15	4.2	3.8	8.2		2.4
2.23iii - Self-reported wellbeing - people with a low happiness score	2014/15	12.2	9.0	15.5		5.3
2.23iv - Self-reported wellbeing - people with a high anxiety score	2014/15	22.2	19.4	26.4		10.3
2.24i - Injuries due to falls in people aged 65 and over (Persons)	2014/15	2083	2125	3462		1392
2.24i - Injuries due to falls in people aged 65 and over (Male)	2014/15	1757	1740	3046		1063
2.24i - Injuries due to falls in people aged 65 and over (Female)	2014/15	2409	2509	3903		1626
2.24ii - Injuries due to falls in people aged 65 and over - aged 65-79 (Persons)	2014/15	1069	1012	1923		643
2.24ii - Injuries due to falls in people aged 65 and over - aged 65-79 (Male)	2014/15	945	826	1754		437
2.24ii - Injuries due to falls in people aged 65 and over - aged 65-79 (Female)	2014/15	1193	1198	2092		753
2.24iii - Injuries due to falls in people aged 65 and over - aged 80+ (Persons)	2014/15	5026	5351	8611		3292
2.24iii - Injuries due to falls in people aged 65 and over - aged 80+ (Male)	2014/15	4114	4391	7459		2723
2.24iii - Injuries due to falls in people aged 65 and over - aged 80+ (Female)	2014/15	5938	6312	10519		3726

Health protection

	Period	Local value	Eng. value	Eng. worst	Range	Eng. best
3.01 - Fraction of mortality attributable to particulate air pollution	2014	4.5	5.1	7.8		3.4
3.02 - Chlamydia detection rate (15-24 year olds)	2015	1538	1887	1054		5434
< 1900 1900 to 2300 ≥ 2300						
3.02 - Chlamydia detection rate (15-24 year olds) (Male)	2015	1159	1276	224		4205
3.02 - Chlamydia detection rate (15-24 year olds) (Female)	2015	1954	2492	1414		6586
3.03i - Population vaccination coverage - Hepatitis B (1 year old)	2014/15	100 ^	-	0.0		100
3.03i - Population vaccination coverage - Hepatitis B (2 years old)	2014/15	100 ^	-	0.0		100
3.03iii - Population vaccination coverage - Dtap / IPV / Hib (1 year old)	2014/15	95.1 ^	94.2	75.1		98.8
< 90 90 to 95 ≥ 95						
3.03iii - Population vaccination coverage - Dtap / IPV / Hib (2 years old)	2014/15	95.9 ^	95.7	79.2		99.2
< 90 90 to 95 ≥ 95						
3.03iv - Population vaccination coverage - MenC	2012/13	93.7	93.9	75.9		98.8
< 90 90 to 95 ≥ 95						
3.03v - Population vaccination coverage - PCV	2014/15	94.8 ^	93.9	78.7		98.6
< 90 90 to 95 ≥ 95						
3.03vi - Population vaccination coverage - Hib / MenC booster (2 years old)	2014/15	91.9 ^	92.1	72.1		98.0
< 90 90 to 95 ≥ 95						
3.03vi - Population vaccination coverage - Hib / Men C booster (5 years old)	2014/15	94.2 ^	92.4	72.7		97.8
< 90 90 to 95 ≥ 95						
3.03vii - Population vaccination coverage - PCV booster	2014/15	91.3 ^	92.2	71.0		98.3
< 90 90 to 95 ≥ 95						
3.03viii - Population vaccination coverage - MMR for one dose (2 years old)	2014/15	91.9 ^	92.3	73.8		98.1
< 90 90 to 95 ≥ 95						
3.03ix - Population vaccination coverage - MMR for one dose (5 years old)	2014/15	95.6 ^	94.4	75.6		98.6
< 90 90 to 95 ≥ 95						
3.03x - Population vaccination coverage - MMR for two doses (5 years old)	2014/15	92.3 ^	88.6	64.0		97.5
< 90 90 to 95 ≥ 95						
3.03xii - Population vaccination coverage – HPV vaccination coverage for one dose (females 12-13 years old)	2014/15	93.1	89.4	67.6		99.5
< 80 80 to 90 ≥ 90						
3.03xiii - Population vaccination coverage - PPV	2015/16	72.0	70.1	50.2		100
< 65 65 to 75 ≥ 75						
3.03xiv - Population vaccination coverage - Flu (aged 65+)	2015/16	73.2	71.0	57.4		77.4
< 75 ≥ 75						
3.03xv - Population vaccination coverage - Flu (at risk individuals)	2015/16	41.7	45.1	28.8		56.5
< 55 ≥ 55						
3.03xvii - Population vaccination coverage - Shingles vaccination coverage (70 years old)	2014/15	54.0 ^	59.0	24.8		68.0
< 50 50 to 60 ≥ 60						
3.03xviii - Population vaccination coverage - Flu (2-4 years old)	2015/16	31.8	34.4	13.4		49.1
< 40 40 to 65 ≥ 65						
3.04 - HIV late diagnosis	2013 - 15	63.6	40.3	75.0		12.5
< 25 25 to 50 ≥ 50						
3.05i - Treatment completion for TB	2014	-	84.4	57.1		100
< 50th-percentile of UTLAs ≥50th to <90th ≥90th						
3.05ii - Incidence of TB	2013 - 15	9.8	12.0	85.6		1.2
< 10th-percentile of UTLAs ≥10th to <50th ≥50th						
3.06 - NHS organisations with a board approved sustainable development management plan	2014/15	100	56.5	0.0		100

Note: ^ - Value estimated

www.phoutcomes.info

Middlesbrough

Healthcare and premature mortality

	Period	Local value	Eng. value	Eng. worst	Range	Eng. best
4.01 - Infant mortality	2013 - 15	4.6	3.9	7.9		2.0
4.02 - Proportion of five year old children free from dental decay	2014/15	61.2	75.2	43.9		85.9
4.03 - Mortality rate from causes considered preventable (Persons)	2013 - 15	275.7	184.5	320.5		130.5
4.03 - Mortality rate from causes considered preventable (Male)	2013 - 15	328.9	232.5	409.4		153.5
4.03 - Mortality rate from causes considered preventable (Female)	2013 - 15	222.4	139.6	239.7		101.1
4.04i - Under 75 mortality rate from all cardiovascular diseases (Persons)	2013 - 15	103.7	74.6	137.6		45.4
4.04i - Under 75 mortality rate from all cardiovascular diseases (Male)	2013 - 15	143.9	104.7	184.9		68.4
4.04i - Under 75 mortality rate from all cardiovascular diseases (Female)	2013 - 15	66.1	46.2	93.2		22.1
4.04ii - Under 75 mortality rate from cardiovascular diseases considered preventable (Persons)	2013 - 15	69.4	48.1	89.5		27.2
4.04ii - Under 75 mortality rate from cardiovascular diseases considered preventable (Male)	2013 - 15	100.0	72.5	132.0		44.6
4.04ii - Under 75 mortality rate from cardiovascular diseases considered preventable (Female)	2013 - 15	40.8	25.0	49.2		13.6
4.05i - Under 75 mortality rate from cancer (Persons)	2013 - 15	173.7	138.8	194.8		105.8
4.05i - Under 75 mortality rate from cancer (Male)	2013 - 15	196.0	154.8	218.7		99.5
4.05i - Under 75 mortality rate from cancer (Female)	2013 - 15	152.4	123.9	172.6		90.0
4.05ii - Under 75 mortality rate from cancer considered preventable (Persons)	2013 - 15	111.0	81.1	129.3		59.6
4.05ii - Under 75 mortality rate from cancer considered preventable (Male)	2013 - 15	116.7	88.4	143.3		63.6
4.05ii - Under 75 mortality rate from cancer considered preventable (Female)	2013 - 15	105.4	74.5	120.5		53.2
4.06i - Under 75 mortality rate from liver disease (Persons)	2013 - 15	30.5	18.0	44.4		10.0
4.06i - Under 75 mortality rate from liver disease (Male)	2013 - 15	44.1	23.7	59.1		12.8
4.06i - Under 75 mortality rate from liver disease (Female)	2013 - 15	17.8	12.5	29.7		6.6
4.06ii - Under 75 mortality rate from liver disease considered preventable (Persons)	2013 - 15	27.5	15.9	40.8		9.0
4.06ii - Under 75 mortality rate from liver disease considered preventable (Male)	2013 - 15	39.0	21.4	54.7		11.8
4.06ii - Under 75 mortality rate from liver disease considered preventable (Female)	2013 - 15	16.8	10.6	27.1		5.6
4.07i - Under 75 mortality rate from respiratory disease (Persons)	2013 - 15	57.1	33.1	68.3		16.5
4.07i - Under 75 mortality rate from respiratory disease (Male)	2013 - 15	63.7	38.5	80.2		20.5
4.07i - Under 75 mortality rate from respiratory disease (Female)	2013 - 15	51.3	28.0	60.6		14.3
4.07ii - Under 75 mortality rate from respiratory disease considered preventable (Persons)	2013 - 15	32.5	18.1	45.9		7.5
4.07ii - Under 75 mortality rate from respiratory disease considered preventable (Male)	2013 - 15	33.2	20.3	51.0		8.0
4.07ii - Under 75 mortality rate from respiratory disease considered preventable (Female)	2013 - 15	32.1	16.1	41.7		7.9
4.08 - Mortality rate from a range of specified communicable diseases, including influenza (Persons)	2013 - 15	15.2	10.5	23.7		6.1
4.08 - Mortality rate from a range of specified communicable diseases, including influenza (Male)	2013 - 15	- x	11.5	24.2		6.8
4.08 - Mortality rate from a range of specified communicable diseases, including influenza (Female)	2013 - 15	17.1	9.6	24.2		5.2
4.09i - Excess under 75 mortality rate in adults with serious mental illness	2013/14	523.7	351.8	587.7		135.4
4.09ii - Proportion of adults in the population in contact with secondary mental health services	2013/14	6.8	5.3	14.6		2.4

Note: x - Value Missing

www.phoutcomes.info

Healthcare and premature mortality continued

	Period	Local value	Eng. value	Eng. worst	Range	Eng. best
4.10 - Suicide rate (Persons)	2013 - 15	17.4	10.1	17.4		5.6
4.10 - Suicide rate (Male)	2013 - 15	27.0	15.8	27.5		8.5
4.10 - Suicide rate (Female)	2013 - 15	- x	4.7	8.5		2.6
4.11 - Emergency readmissions within 30 days of discharge from hospital (Persons)	2011/12	13.0	11.8	14.5		8.8
4.11 - Emergency readmissions within 30 days of discharge from hospital (Male)	2011/12	13.4	12.1	14.9		8.7
4.11 - Emergency readmissions within 30 days of discharge from hospital (Female)	2011/12	12.7	11.5	14.7		8.3
4.12i - Preventable sight loss - age related macular degeneration (AMD)	2014/15	223.2	118.1	402.1		23.1
4.12ii - Preventable sight loss - glaucoma	2014/15	9.3	12.8	30.3		3.6
4.12iii - Preventable sight loss - diabetic eye disease	2014/15	- *	3.2	19.6		0.0
4.12iv - Preventable sight loss - sight loss certifications	2014/15	61.1	42.4	99.2		6.4
4.13 - Health related quality of life for older people	2013/14	0.692	0.727	0.628		0.788
4.14i - Hip fractures in people aged 65 and over (Persons)	2014/15	741	571	743		379
4.14i - Hip fractures in people aged 65 and over (Male)	2014/15	622	425	673		257
4.14i - Hip fractures in people aged 65 and over (Female)	2014/15	861	718	977		445
4.14ii - Hip fractures in people aged 65 and over - aged 65-79 (Persons)	2014/15	321	239	362		163
4.14ii - Hip fractures in people aged 65 and over - aged 65-79 (Male)	2014/15	233	167	363		84
4.14ii - Hip fractures in people aged 65 and over - aged 65-79 (Female)	2014/15	409	312	461		170
4.14iii - Hip fractures in people aged 65 and over - aged 80+ (Persons)	2014/15	1960	1535	2036		983
4.14iii - Hip fractures in people aged 65 and over - aged 80+ (Male)	2014/15	1748	1174	1815		606
4.14iii - Hip fractures in people aged 65 and over - aged 80+ (Female)	2014/15	2173	1895	2597		1284
4.15i - Excess winter deaths index (single year, all ages) (Persons)	Aug 2014 - Jul 2015	18.7	27.7	50.7		10.0
4.15i - Excess winter deaths index (single year, all ages) (Male)	Aug 2014 - Jul 2015	9.1	23.6	51.0		-2.7
4.15i - Excess winter deaths index (single year, all ages) (Female)	Aug 2014 - Jul 2015	27.6	31.6	62.6		3.1
4.15ii - Excess winter deaths index (single year, age 85+) (Persons)	Aug 2014 - Jul 2015	49.2	40.1	72.6		11.5
4.15ii - Excess winter deaths index (single year, age 85+) (Male)	Aug 2014 - Jul 2015	32.2	36.3	98.1		-5.7
4.15ii - Excess winter deaths index (single year, age 85+) (Female)	Aug 2014 - Jul 2015	59.2	42.4	77.0		3.8
4.15iii - Excess winter deaths index (3 years, all ages) (Persons)	Aug 2012 - Jul 2015	18.8	19.6	33.0		10.2
4.15iii - Excess winter deaths index (3 years, all ages) (Male)	Aug 2012 - Jul 2015	17.5	16.6	33.2		0.6
4.15iii - Excess winter deaths index (3 years, all ages) (Female)	Aug 2012 - Jul 2015	19.9	22.4	39.3		8.0
4.15iv - Excess winter deaths index (3 years, age 85+) (Persons)	Aug 2012 - Jul 2015	34.3	28.2	49.0		11.2
4.15iv - Excess winter deaths index (3 years, age 85+) (Male)	Aug 2012 - Jul 2015	27.5	26.5	61.1		-7.1
4.15iv - Excess winter deaths index (3 years, age 85+) (Female)	Aug 2012 - Jul 2015	38.3	29.2	54.1		9.1
4.16 - Estimated diagnosis rate for people with dementia	2013/14	-	52.5			

Note: * - Disclosure control applied, x - Value Missing

Middlesbrough

Supporting information

	Period	Local value	Eng. value	Eng. worst	Range	Eng. best
Supporting Information - Deprivation score (IMD 2010)	2010	37.6	21.7	43.4		5.4
Supporting information - Deprivation score (IMD 2015)	2015	40.2	21.8	42.0		5.7
Supporting information - % population aged	2015	22.9	21.3	17.6		29.9
Supporting information - % population aged 65+	2015	15.8	17.7	6.0		28.0
Supporting information - % population from Black and Minority Ethnic (BME) groups	2011	11.8	14.6	1.5		71.0

Tartan Rugs

Overarching indicators

Indicator	Period	England	Co Durham	Darlington	Gateshead	Hartlepool	Middlesboro	Newcastle	N Tyneside	Northumberland	Redcar & Cld	S Tyneside	Stockton	Sunderland
0.1i Healthy life expectancy at birth (Male)	2012 - 14	63.4	59.1	61.5	58.4	55.6	57.7	58.5	60.2	62.8	60.4	58.9	61.6	58.7
0.1i Healthy life expectancy at birth (Female)	2012 - 14	64.0	56.7	61.5	59.4	58.0	61.3	59.4	62.7	64.2	59.5	59.1	61.8	58.2
0.1ii Life expectancy at birth (Male)	2012 - 14	79.5	78.1	78.2	77.8	77.7	76.2	77.9	77.8	79.4	78.6	77.1	78.4	77.3
0.1ii Life expectancy at birth (Female)	2012 - 14	83.2	81.4	82.2	81.2	81.7	79.8	81.9	82.7	82.5	82.1	81.6	82.3	80.8
0.1ii Life expectancy at 65 (Male)	2012 - 14	18.8	17.9	18.2	17.9	17.6	17.0	17.8	17.5	18.6	18.3	17.4	18.3	17.3
0.1ii Life expectancy at 65 (Female)	2012 - 14	21.2	19.8	20.5	19.7	20.3	18.9	20.1	20.5	20.6	20.7	20.2	20.6	19.2
0.2i Slope index of inequality in life expectancy at birth based on national deprivation deciles within England (Male)	2012 - 14	9.2												
0.2i Slope index of inequality in life expectancy at birth based on national deprivation deciles within England (Female)	2012 - 14	7.0												
0.2ii Number of upper tier local authorities for which the local slope index of inequality in life expectancy (as defined in 0.2iii) has decreased (Male)	2012 - 14	80												
0.2ii Number of upper tier local authorities for which the local slope index of inequality in life expectancy (as defined in 0.2iii) has decreased (Female)	2012 - 14	67												
0.2iii Slope index of inequality in life expectancy at birth within English local authorities, based on local deprivation deciles within each area (Male)	2012 - 14	-	6.9	11.8	9.2	10.7	11.7	12.4	10.5	9.3	10.0	8.6	16.6	9.9
0.2iii Slope index of inequality in life expectancy at birth within English local authorities, based on local deprivation deciles within each area (Female)	2012 - 14	-	7.6	9.4	7.8	8.6	12.0	9.5	9.3	7.3	5.7	8.0	12.2	7.6
0.2iv Gap in life expectancy at birth between each local authority and England as a whole (Male)	2012 - 14	0.0	-1.4	-1.3	-1.7	-1.8	-3.3	-1.6	-1.7	-0.1	-0.9	-2.4	-1.1	-2.2
0.2iv Gap in life expectancy at birth between each local authority and England as a whole (Female)	2012 - 14	0.0	-1.8	-1.0	-2.0	-1.5	-3.4	-1.3	-0.5	-0.7	-1.1	-1.6	-0.9	-2.4
0.2v Slope index of inequality in healthy life expectancy at birth based on national deprivation deciles within England (Male)	2012 - 14	19.0												
0.2v Slope index of inequality in healthy life expectancy at birth based on national deprivation deciles within England (Female)	2012 - 14	20.2												
0.2vi SII in healthy life expectancy based within local authorities, based on deprivation within Middle Super Output Areas (Male)	2009 - 13	-	13.8	18.4	13.8	17.2	21.0	17.7	14.7	16.6	14.8	12.2	20.4	14.0
0.2vi SII in healthy life expectancy based within local authorities, based on deprivation within Middle Super Output Areas (Female)	2009 - 13	-	14.5	15.0	12.8	14.9	20.0	18.1	14.4	15.2	13.3	12.5	17.6	12.1
0.2vii Slope index of inequality in life expectancy at birth within English regions, based on regional deprivation deciles within each area (Male)	2012 - 14	-												
0.2vii Slope index of inequality in life expectancy at birth within English regions, based on regional deprivation deciles within each area (Female)	2012 - 14	-												

Comparison with respect to England value / goal

Lower
Similar
Higher
Better
Similar
Worse
Not compared

Middlesbrough

Wider determinants of health

Indicator	Period	England	Co Durham	Darlington	Gateshead	Hartlepool	Middlesboro	Newcastle	N Tyneside	Northumland	Redcar & Cld	S Tyneside	Stockton	Sunderland
1.01i Children in low income families (all dependent children under 20)	2013	18.0	21.5	19.6	20.5	27.6	31.8	26.1	17.7	16.8	24.1	24.6	20.8	22.6
1.01ii Children in low income families (under 16s)	2013	18.6	22.5	20.6	21.3	29.1	33.2	27.0	18.3	17.7	25.4	25.9	21.8	23.6
1.02i School Readiness: the percentage of children achieving a good level of development at the end of reception (Persons)	2014/15	66.3	63.5	66.2	63.7	68.4	57.4	60.5	64.4	64.9	65.8	60.6	58.8	65.9
1.02i School Readiness: the percentage of children achieving a good level of development at the end of reception (Male)	2014/15	58.6	55.7	56.0	56.7	62.1	49.9	53.0	55.0	57.5	56.5	52.5	50.6	56.8
1.02i School Readiness: the percentage of children achieving a good level of development at the end of reception (Female)	2014/15	74.3	71.6	77.3	71.4	75.0	65.7	68.7	74.9	72.6	75.3	69.3	67.2	75.1
1.02i School Readiness: the percentage of children with free school meal status achieving a good level of development at the end of reception (Persons)	2014/15	51.2	48.0	52.9	49.5	57.1	48.3	49.8	43.6	44.4	48.4	46.1	37.8	51.3
1.02i School Readiness: the percentage of children with free school meal status achieving a good level of development at the end of reception (Male)	2014/15	42.6	39.5	40.5	38.3	49.1	38.7	40.7	34.1	38.5	34.4	33.8	30.0	44.3
1.02i School Readiness: the percentage of children with free school meal status achieving a good level of development at the end of reception (Female)	2014/15	60.3	56.0	65.7	60.6	65.8	58.0	59.5	55.3	50.5	61.8	60.8	45.6	57.7
1.02ii School Readiness: the percentage of Year 1 pupils achieving the expected level in the phonics screening check (Persons)	2014/15	76.8	77.8	82.3	76.4	81.1	71.2	71.9	78.0	79.6	77.3	75.9	78.3	78.0
1.02ii School Readiness: the percentage of Year 1 pupils achieving the expected level in the phonics screening check (Male)	2014/15	73.0	73.3	79.9	73.5	77.3	66.4	68.0	74.0	75.7	72.4	72.0	73.9	73.1
1.02ii School Readiness: the percentage of Year 1 pupils achieving the expected level in the phonics screening check (Female)	2014/15	80.8	82.4	84.8	79.3	85.2	76.2	76.0	82.5	83.8	82.8	80.2	82.9	83.1
1.02ii School Readiness: the percentage of Year 1 pupils with free school meal status achieving the expected level in the phonics screening check (Persons)	2014/15	64.7	66.3	73.2	61.8	73.4	63.0	60.8	67.2	66.7	67.2	63.7	66.8	65.7
1.02ii School Readiness: the percentage of Year 1 pupils with free school meal status achieving the expected level in the phonics screening check (Male)	2014/15	59.5	62.1	71.3	57.9	71.4	57.7	56.6	61.3	65.2	64.4	63.3	60.0	60.1
1.02ii School Readiness: the percentage of Year 1 pupils with free school meal status achieving the expected level in the phonics screening check (Female)	2014/15	70.1	70.5	75.4	66.1	75.5	68.4	65.1	73.8	68.4	70.7	64.2	73.7	71.5
1.03 Pupil absence	2014/15	4.62	4.84	5.16	4.63	4.86	5.79	4.91	4.45	4.78	5.09	4.85	4.66	4.98
1.04 First time entrants to the youth justice system	2015	369	347	480	331	417	408	609	320	429	346	719	291	638
1.05 16-18 year olds not in education employment or training	2015	4.2	5.9	6.3	5.2	4.6	6.4	5.7	3.8	5.0	7.6	5.7	6.6	5.9
1.06i Adults with a learning disability who live in stable and appropriate accommodation (Persons)	2014/15	73.3	84.7	80.0	72.9	83.6	75.2	64.0	88.7	78.0	75.5	80.9	69.8	77.9
1.06i Adults with a learning disability who live in stable and appropriate accommodation (Male)	2014/15	73.2	84.6	78.9	71.2	82.9	73.3	62.4	85.9	80.0	76.4	71.4	66.0	78.8
1.06i Adults with a learning disability who live in stable and appropriate accommodation (Female)	2014/15	73.1	86.3	81.5	73.7	84.6	75.6	67.1	92.2	76.5	72.5	95.7	77.3	76.6
1.06ii Percentage of adults in contact with secondary mental health services who live in stable and appropriate accommodation (Persons)	2014/15	59.7	76.2	63.5	38.5	81.7	72.0	38.3	40.6	42.0	79.9	41.0	82.3	47.1
1.06ii Percentage of adults in contact with secondary mental health services who live in stable and appropriate accommodation (Male)	2014/15	58.4	76.5	57.4	36.8	80.8	69.9	30.9	37.9	36.2	80.2	40.7	81.1	46.7

Comparison with respect to England value / goal

Lower	Similar	Higher
-------	---------	--------

Better	Similar	Worse
--------	---------	-------

Not compared

Wider determinants of health continued

Indicator	Period	England	Co Durham	Darlington	Gateshead	Hartlepool	Middlesboro	Newcastle	N Tyneside	Northumland	Redcar & Cld	S Tyneside	Stockton	Sunderland
1.06ii Percentage of adults in contact with secondary mental health services who live in stable and appropriate accommodation (Female)	2014/15	61.3	75.9	75.4	40.6	82.5	76.6	47.1	43.2	50.7	79.5	41.4	83.6	47.7
1.07 People in prison who have a mental illness or a significant mental illness	2013/14	5.55												
1.08i Gap in the employment rate between those with a long-term health condition and the overall employment rate	2015/16	8.8	14.7	13.1	13.6	14.2	6.7	12.8	7.6	4.0	13.7	11.2	7.5	14.2
1.08ii Gap in the employment rate between those with a learning disability and the overall employment rate (Persons)	2014/15	66.9	66.6	65.8	64.6	47.8	57.6	60.5	68.7	69.4	61.1	69.1	65.9	57.3
1.08ii Gap in the employment rate between those with a learning disability and the overall employment rate (Male)	2014/15	71.8	73.3	72.3	66.2	48.2	63.5	62.3	72.0	73.2	66.7	73.8	68.8	58.5
1.08ii Gap in the employment rate between those with a learning disability and the overall employment rate (Female)	2014/15	62.3	60.1	58.5	63.4	49.1	51.7	58.6	65.9	65.7	54.6	64.7	62.7	56.8
1.08iii Gap in the employment rate for those in contact with secondary mental health services and the overall employment rate (Persons)	2014/15	66.1	61.9	65.1	68.5	58.2	57.2	60.7	70.2	66.3	60.8	66.5	66.1	59.6
1.08iii Gap in the employment rate for those in contact with secondary mental health services and the overall employment rate (Male)	2014/15	72.6	69.4	71.8	70.3	62.5	62.4	64.6	76.8	71.2	63.3	71.9	70.6	62.1
1.08iii Gap in the employment rate for those in contact with secondary mental health services and the overall employment rate (Female)	2014/15	59.3	54.6	56.3	66.8	54.1	52.7	56.4	63.8	61.1	58.5	61.2	61.7	57.2
1.08iv Percentage of people aged 16-64 in employment (Persons)	2015/16	73.9	69.0	73.5	73.2	63.9	65.1	65.1	75.7	73.9	67.2	68.6	72.5	65.5
1.08iv Percentage of people aged 16-64 in employment (Male)	2015/16	79.2	73.1	76.7	78.1	67.7	71.5	67.0	79.6	77.9	67.1	72.9	77.2	69.1
1.08iv Percentage of people aged 16-64 in employment (Female)	2015/16	68.8	65.0	70.3	68.4	60.2	58.9	63.1	71.9	70.2	67.4	64.5	68.0	61.9
1.09i Sickness absence - the percentage of employees who had at least one day off in the previous week	2011 - 13	2.4	2.9	2.5	2.7	3.0	2.8	1.8	3.0	1.3	3.8	1.9	3.1	2.0
1.09ii Sickness absence - the percent of working days lost due to sickness absence	2011 - 13	1.5	2.2	1.7	2.2	2.3	1.8	1.4	1.6	0.9	2.7	1.7	2.6	1.5
1.10 Killed and seriously injured (KSI) casualties on England's roads	2012 - 14	39.3	37.5	32.3	32.7	25.5	27.8	28.2	24.1	48.8	29.9	20.9	29.2	29.1
1.11 Domestic abuse	2014/15	20.4	26.5	26.5	25.3	33.8	33.8	25.3	25.3	25.3	33.8	25.3	33.8	25.3
1.12i Violent crime (including sexual violence) - hospital admissions for violence	2012/13 - 14/15	47.5	64.7	70.5	60.3	81.7	92.7	62.3	66.3	57.8	65.7	63.0	55.4	80.7
1.12ii Violent crime (including sexual violence) - violence offences per 1,000 population	2015/16	17.2	14.6	18.3	14.0	19.7	28.5	19.9	13.1	10.6	15.6	17.8	15.8	16.0
1.12iii - Violent crime (including sexual violence) - rate of sexual offences per 1,000 population	2015/16	1.7	1.7	2.1	2.0	2.0	3.0	2.5	1.4	1.5	1.9	1.6	2.0	1.8
1.13i Re-offending levels - percentage of offenders who re-offend	2013	26.4	29.0	33.1	29.4	34.6	34.6	35.5	28.4	27.6	28.7	32.5	29.1	30.5
1.13ii Re-offending levels - average number of re-offences per offender	2013	0.82	0.94	1.21	0.92	1.20	1.36	1.28	0.91	0.78	0.94	0.99	1.02	0.97
1.13iii First time offenders	2015	242.4	225.8	275.2	211.5	275.4	300.5	260.1	187.4	180.4	206.6	238.0	225.1	256.1
1.14i The rate of complaints about noise	2014/15	7.1 ^	4.2 ^	7.2 ^	3.0 ^	6.8	8.3	16.6	2.5 ^	2.4 ^	4.9	7.1 ^	14.9	3.4 ^
1.14ii The percentage of the population exposed to road, rail and air transport noise of 65dB(A) or more, during the daytime	2011	5.2	2.5	3.4	3.3	1.7	1.1	5.8	3.9	1.8	1.8	3.7	1.8	3.4
1.14iii The percentage of the population exposed to road, rail and air transport noise of 55 dB(A) or more during the night-time	2011	8.0	4.1	5.5	5.3	2.3	2.4	7.9	5.5	2.6	3.2	5.2	3.1	5.0

Comparison with respect to England value / goal

Lower	Similar	Higher	Better	Similar	Worse	Not compared
-------	---------	--------	--------	---------	-------	--------------

Note: ^ - Value estimated

www.phoutcomes.info

Middlesbrough

Wider determinants of health continued

Indicator	Period	England	Co Durham	Darlington	Gateshead	Hartlepool	Middlesboro	Newcastle	N Tyneside	Northumland	Redcar & Cld	S Tyneside	Stockton	Sunderland
1.15i Statutory homelessness - Eligible homeless people not in priority need	2015/16	0.9	0.1	0.1	1.0	1.3	- *	- *	1.0	0.6	- *	- *	- *	0.4
1.15ii Statutory homelessness - households in temporary accommodation	2015/16	3.1	0.1	- *	0.2	- *	- *	0.3	0.2	0.0	0.2	0.1	0.3	- *
1.16 Utilisation of outdoor space for exercise/health reasons	Mar 2014 - Feb 2015	17.9	20.9	23.8	11.8 \$	18.6	23.5 \$	20.7	23.6 \$	17.2	19.3	24.8 \$	19.0	21.1 \$
1.17 Fuel poverty	2014	10.6	12.2	12.6	11.2	11.8	14.3	13.3	9.9	13.3	11.8	11.8	10.7	12.7
1.18i Social Isolation: percentage of adult social care users who have as much social contact as they would like	2015/16	45.4	49.2	36.8	53.7	54.3	52.2	49.8	46.1	51.5	54.3	47.2	53.3	47.8
1.18ii Social Isolation: percentage of adult carers who have as much social contact as they would like	2014/15	38.5	52.4	34.9	49.7	52.6	40.0	47.0	45.3	46.9	41.7	30.7	50.3	40.7

Health improvement

2.01 Low birth weight of term babies	2014	2.9	2.7	2.8	3.3	3.0	3.2	3.7	3.1	2.0	2.9	2.3	2.9	4.2
2.02i Breastfeeding - breastfeeding initiation	2014/15	74.3	57.6	63.2	67.5	49.6	47.2	68.4	67.4	67.2	52.8	53.0	58.2	57.5
2.02ii Breastfeeding - breastfeeding prevalence at 6-8 weeks after birth - current method	2015/16	43.2 ^	28.1	33.6 ^	36.7	- x	28.7	46.6	38.3	35.1	23.9 ^	24.0	- x	26.8
2.02ii Breastfeeding - breastfeeding prevalence at 6-8 weeks after birth - historical method	2014/15	43.8	28.9	34.2	37.2	20.2	- x	46.2	38.5	38.0	- x	24.4	29.6	26.2
2.03 Smoking status at time of delivery	2015/16	10.6 \$	18.1	14.8	13.2 \$	18.1	19.8	13.2 \$	13.2	15.0	19.8	21.8	18.1	18.0
2.04 Under 18 conceptions	2014	22.8	28.5	26.8	34.7	28.9	35.5	34.7	22.3	23.0	31.0	30.9	34.4	34.9
2.04 Under 18 conceptions: conceptions in those aged under 16	2014	4.4	5.8	6.6	8.7	8.6	8.1	6.8	3.2	4.8	7.8	5.5	5.6	9.2
2.05ii Proportion of children aged 2-2½yrs offered ASQ-3 as part of the Healthy Child Programme or integrated review	2015/16	81.3 ^	33.4 ^	32.3 ^	93.7	34.4	- x	- x	87.5 ^	61.9 ^	- x	93.8	- x	98.2
2.06i - Child excess weight in 4-5 and 10-11 year olds - 4-5 year olds	2014/15	21.9	23.0	23.3	23.1	25.3	27.1	22.4	22.4	23.9	27.4	25.2	24.6	22.1
2.06ii Child excess weight in 4-5 and 10-11 year olds - 10-11 year olds	2014/15	33.2	36.5	34.5	34.0	41.6	36.1	37.8	33.9	33.8	35.6	39.3	34.2	36.3
2.07i Hospital admissions caused by unintentional and deliberate injuries in children (aged 0-14 years)	2014/15	109.6	176.2	165.3	143.4	137.4	186.2	159.5	156.4	127.1	159.4	199.7	132.2	196.5
2.07i Hospital admissions caused by unintentional and deliberate injuries in children (aged 0-4 years)	2014/15	137.5	227.5	224.9	175.3	185.6	240.0	188.3	185.8	166.2	224.8	249.7	162.3	241.2
2.07ii Hospital admissions caused by unintentional and deliberate injuries in young people (aged 15-24 years)	2014/15	131.7	165.3	174.4	179.1	144.6	160.5	114.6	201.3	209.7	165.0	172.6	145.9	138.6
2.08i Average difficulties score for all looked after children aged 5-16 who have been in care for at least 12 months on 31st March	2014/15	13.9	15.8	14.8	12.7	13.2	13.6	13.3	13.9	14.0	14.4	13.4	14.0	- x
2.08ii Percentage of children where there is a cause for concern	2014/15	37.0	48.0	43.0	33.0	37.0	37.0	34.0	38.0	39.0	41.0	37.0	35.0	- x
2.09i Smoking prevalence at age 15 - current smokers (WAY survey)	2014/15	8.2	11.2	9.0	12.4	12.2	8.2	10.7	10.3	9.2	8.9	9.1	6.8	11.6
2.09ii Smoking prevalence at age 15 - regular smokers (WAY survey)	2014/15	5.5	8.6	6.8	9.8	7.7	6.5	8.3	7.5	6.0	6.0	7.7	4.6	8.9
2.09iii Smoking prevalence at age 15 - occasional smokers (WAY survey)	2014/15	2.7	2.6	2.2	2.6	4.5	1.6	2.3	2.9	3.2	2.9	1.5	2.2	2.7
2.09iv Smoking prevalence at age 15 years - regular smokers (SDD survey)	2014	8												

Comparison with respect to England value / goal

Lower	Similar	Higher
-------	---------	--------

Better	Similar	Worse
--------	---------	-------

Not compared

Note: * - Disclosure control applied, ^ - Value estimated, x - Value Missing, \$ - Data quality note

Health improvement continued

Indicator	Period	England	Co Durham	Darlington	Gateshead	Hartlepool	Middlesboro	Newcastle	N Tyneside	Northumland	Redcar & Cld	S Tyneside	Stockton	Sunderland
2.09v Smoking prevalence at age 15 years - occasional smokers (SDD survey)	2014	5												
2.10ii Emergency Hospital Admissions for Intentional Self-Harm	2014/15	191.4	239.1	231.4	281.5	225.9	335.0	225.8	296.1	264.3	278.4	197.3	225.6	168.7
2.11i Proportion of the population meeting the recommended '5-a-day' on a 'usual day' (adults)	2015	52.3	53.4	51.3	48.5	49.1	42.1	57.2	52.1	56.6	51.1	51.7	54.4	47.8
2.11ii Average number of portions of fruit consumed daily (adults)	2015	2.51	2.39	2.49	2.38	2.19	2.13	2.54	2.39	2.75	2.37	2.36	2.40	2.30
2.11iii Average number of portions of vegetables consumed daily (adults)	2015	2.27	2.34	2.19	2.06	2.33	2.07	2.53	2.25	2.37	2.20	2.35	2.38	2.12
2.11iv – Proportion of the population meeting the recommended "5-a-day" at age 15	2014/15	52.4	44.7	44.6	46.1	43.8	50.3	47.8	50.0	50.1	48.0	46.1	46.7	44.4
2.11v – Average number of portions of fruit consumed daily at age 15 (WAY survey)	2014/15	2.39	2.19	2.10	2.30	2.15	2.28	2.40	2.36	2.29	2.32	2.24	2.16	2.17
2.11vi – Average number of portions of vegetables consumed daily at age 15 (WAY survey)	2014/15	2.40	2.24	2.07	2.06	2.18	2.22	2.23	2.23	2.27	2.21	2.10	2.26	2.01
2.12 Excess weight in Adults	2013 - 15	64.8	67.6	65.4	69.4	73.3	68.8	63.2	66.9	69.8	70.5	71.3	72.1	70.1
2.13i Percentage of physically active and inactive adults - active adults	2015	57.0	57.3	56.5	46.3	50.4	51.3	55.7	53.6	55.2	50.5	47.9	47.8	50.6
2.13ii Percentage of physically active and inactive adults - inactive adults	2015	28.7	33.2	30.8	36.7	35.3	34.7	34.2	34.4	31.8	36.4	37.2	33.6	37.0
2.14 Smoking Prevalence in adults - current smokers (APS)	2015	16.9	19.0	17.9	18.3	22.8	20.8	18.6	18.0	16.6	17.2	17.4	18.4	21.5
2.14 Smoking Prevalence in adult in routine and manual occupations - current smokers (APS)	2015	26.5	24.5	24.5	25.6	28.1	31.1	25.1	26.5	26.7	25.5	24.0	29.3	29.4
2.15i Successful completion of drug treatment - opiate users	2015	6.7	5.3	4.8	5.0	6.4	5.1	3.2	8.5	5.5	6.1	5.4	5.0	6.8
2.15ii Successful completion of drug treatment - non-opiate users	2015	37.3	25.7	35.3	25.0	24.1	32.7	26.9	23.6	21.3	41.1	34.6	43.2	29.5
2.15iii Successful completion of alcohol treatment	2015	38.4	27.5	40.0	32.0	30.5	41.5	24.2	26.8	32.0	39.8	44.6	33.4	40.5
2.15iv Deaths from drug misuse	2013 - 15	3.9	6.3	- x	6.1	9.5	9.9	7.3	5.5	4.6	- x	6.9	6.5	5.9
2.16 Adults with substance misuse treatment need who successfully engage in community-based structured treatment following release from prison	2015/16	30.3	42.6	34.8	46.9	63.9	40.7	35.3	45.8	48.8	71.6	28.0	56.4	39.7
2.17 Recorded diabetes	2014/15	6.4	7.0	6.8	6.5	6.3	6.2	5.8	6.8	7.3	6.9	7.1	6.1	6.6
2.18 Admission episodes for alcohol-related conditions - narrow definition (Persons)	2014/15	641	746	708	927	838	930	831	1028	822	695	859	808	882
2.18 Admission episodes for alcohol-related conditions - narrow definition (Male)	2014/15	827	912	923	1156	1156	1217	1018	1242	1047	929	1033	999	1161
2.18 Admission episodes for alcohol-related conditions - narrow definition (Female)	2014/15	474	597	518	723	551	673	653	852	620	489	707	640	636
2.19 Cancer diagnosed at early stage (experimental statistics)	2014	50.7	49.6	54.8	49.6	46.7	55.4	52.8	49.4	55.5	48.6	51.3	54.8	53.4
2.20i Cancer screening coverage - breast cancer	2015	75.4	77.8	76.2	78.5	72.2	71.3	74.6	78.1	80.4	76.3	76.0	76.0	78.2
2.20ii Cancer screening coverage - cervical cancer	2015	73.5	77.6	76.8	75.8	73.2	70.6	70.9	77.6	78.6	75.9	74.8	75.2	76.3
2.20iii Cancer screening coverage - bowel cancer	2015	57.1	61.2	60.2	60.0	55.6	53.9	55.3	58.8	64.0	59.9	57.2	59.2	57.2
2.20iv – Abdominal Aortic Aneurysm Screening – Coverage	2014/15	79.4	76.8	78.0	78.2	75.7	71.6	70.6	76.9	79.6	77.8	76.4	75.2	77.1
2.20v – Diabetic eye screening - uptake	2014/15	82.9												
2.20vii Infectious Diseases in Pregnancy Screening – HIV Coverage	2014/15	98.9												

Comparison with respect to England value / goal

Lower	Similar	Higher
-------	---------	--------

Better	Similar	Worse
--------	---------	-------

Not compared

Note: x - Value Missing, -

www.phoutcomes.info

Middlesbrough

Health improvement continued

Indicator	Period	England	Co Durham	Darlington	Gateshead	Hartlepool	Middlesboro	Newcastle	N Tyneside	Northumland	Redcar & Cld	S Tyneside	Stockton	Sunderland
2.20viii Infectious Diseases in Pregnancy Screening – Syphilis Coverage	2014	97.4												
2.20ix Infectious Diseases in Pregnancy Screening – Hepatitis B Coverage	2014	97.4												
2.20x Sickle Cell and Thalassaemia Screening – Coverage	2014/15	98.9												
2.20xi Newborn Blood Spot Screening – Coverage	2014/15	95.8	- x	- x	97.6	93.7	98.0	97.6	99.6	99.6	98.0	98.3	93.7	96.5
2.20xii Newborn Hearing Screening – Coverage	2014/15	98.5	98.7	99.2	99.0	99.6	98.1	99.4	99.6	99.6	97.8	98.0	99.4	99.1
2.20xiii Newborn and Infant Physical Examination Screening – Coverage	2014/15	93.3												
2.22iii Cumulative percentage of the eligible population aged 40-74 offered an NHS Health Check	2013/14 - 15/16	56.4	50.3	71.1	68.6	69.8	78.7	70.5	48.6	64.4	75.4	37.6	76.3	31.6
2.22iv Cumulative percentage of the eligible population aged 40-74 offered an NHS Health Check who received an NHS Health Check	2013/14 - 15/16	48.6	49.0	43.4	54.0	41.3	41.8	28.0	56.5	41.6	41.7	44.6	40.9	57.8
2.22v Cumulative percentage of the eligible population aged 40-74 who received an NHS Health check	2013/14 - 15/16	27.4	24.7	30.8	37.1	28.8	32.9	19.8	27.5	26.8	31.4	16.8	31.2	18.2
2.23i Self-reported wellbeing - people with a low satisfaction score	2014/15	4.8	5.0	4.3	6.3	6.7	5.8	6.4	5.3	6.0	6.5	6.1	6.9	7.9
2.23ii Self-reported wellbeing - people with a low worthwhile score	2014/15	3.8	4.4	5.0	4.3	5.4	4.2	5.9	5.3	4.5	3.8	5.4	- x	5.1
2.23iii Self-reported wellbeing - people with a low happiness score	2014/15	9.0	10.8	9.8	11.4	10.1	12.2	10.7	10.5	9.3	8.6	13.7	9.2	12.6
2.23iv Self-reported wellbeing - people with a high anxiety score	2014/15	19.4	23.1	21.2	25.6	20.8	22.2	22.4	19.0	19.3	18.6	23.0	20.2	26.0
2.24i Injuries due to falls in people aged 65 and over (Persons)	2014/15	2125	2071	1900	2594	1975	2083	2381	2630	2111	1735	2035	1870	2344
2.24i Injuries due to falls in people aged 65 and over (Male)	2014/15	1740	1515	1493	2071	1506	1757	1935	2134	1632	1392	1691	1459	1907
2.24i Injuries due to falls in people aged 65 and over (Female)	2014/15	2509	2627	2308	3116	2444	2409	2828	3127	2590	2079	2380	2281	2781
2.24ii Injuries due to falls in people aged 65 and over - aged 65-79 (Persons)	2014/15	1012	1019	905	1373	1015	1069	1362	1415	1066	819	949	991	1145
2.24ii Injuries due to falls in people aged 65 and over - aged 65-79 (Male)	2014/15	826	768	699	1164	805	945	1182	1143	795	584	849	816	904
2.24ii Injuries due to falls in people aged 65 and over - aged 65-79 (Female)	2014/15	1198	1269	1112	1583	1225	1193	1541	1687	1337	1054	1048	1166	1386
2.24iii Injuries due to falls in people aged 65 and over - aged 80+ (Persons)	2014/15	5351	5123	4785	6132	4758	5026	5338	6154	5142	4393	5186	4418	5823
2.24iii Injuries due to falls in people aged 65 and over - aged 80+ (Male)	2014/15	4391	3681	3795	4703	3537	4114	4117	5006	4060	3735	4132	3322	4818
2.24iii Injuries due to falls in people aged 65 and over - aged 80+ (Female)	2014/15	6312	6566	5774	7561	5979	5938	6560	7301	6223	5052	6240	5515	6828

Health protection

3.01 Fraction of mortality attributable to particulate air pollution	2014	5.1	4.3	4.1	4.3	4.2	4.5	4.4	4.3	3.8	4.2	4.5	4.3	4.5
3.02 Chlamydia detection rate (15-24 year olds)	2015	1887	1592	1819	1760	2051	1538	2067	2232	2066	1330	1754	1512	1701
			< 1900	1900 to 2300	≥ 2300									
3.02 Chlamydia detection rate (15-24 year olds) (Male)	2015	1276	1166	1332	1241	1272	1159	1427	1686	1534	943	1305	1018	1127
3.02 Chlamydia detection rate (15-24 year olds) (Female)	2015	2492	2038	2290	2314	2845	1954	2754	2803	2647	1724	2226	2050	2291

Comparison with respect to England value / goal

Lower	Similar	Higher	Better	Similar	Worse	Not compared
-------	---------	--------	--------	---------	-------	--------------

Note: x - Value Missing, -

www.phoutcomes.info

Health protection continued

Indicator	Period	England	Co Durham	Darlington	Gateshead	Hartlepool	Middlesboro	Newcastle	N Tyneside	Northumberland	Redcar & Cld	S Tyneside	Stockton	Sunderland
3.03i Population vaccination coverage - Hepatitis B (1 year old)	2014/15	-	* ^	0.0 *	- ^	- ^	100 ^	100 ^	- ^	100 ^	- ^	- ^	- *	- *
3.03i Population vaccination coverage - Hepatitis B (2 years old)	2014/15	-	- ^	80.0 ^	- ^	- ^	100 ^	100 ^	- *	- *	- *	- ^	100 ^	- *
3.03iii Population vaccination coverage - Dtap / IPV / Hib (1 year old)	2014/15	94.2	98.3 ^	95.9 ^	96.0 ^	94.3 ^	95.1 ^	93.7 ^	98.8 ^	97.9 ^	96.4 ^	98.0 ^	95.0 ^	98.3 ^
< 90 90 to 95 ≥ 95														
3.03iii Population vaccination coverage - Dtap / IPV / Hib (2 years old)	2014/15	95.7	98.8 ^	98.0 ^	96.7 ^	96.3 ^	95.9 ^	96.9 ^	98.5 ^	98.2 ^	96.9 ^	99.2 ^	97.0 ^	99.0 ^
< 90 90 to 95 ≥ 95														
3.03iv Population vaccination coverage - MenC	2012/13	93.9 ^	97.1	98.7	96.1	93.4	93.7	93.4	98.1	96.0	95.2	98.8	92.6	98.0
< 90 90 to 95 ≥ 95														
3.03v Population vaccination coverage - PCV	2014/15	93.9	98.1 ^	95.7 ^	95.6 ^	93.7 ^	94.8 ^	93.0 ^	98.6 ^	97.7 ^	96.3 ^	97.9 ^	94.7 ^	98.2 ^
< 90 90 to 95 ≥ 95														
3.03vi Population vaccination coverage - Hib / MenC booster (2 years old)	2014/15	92.1	97.5 ^	95.6 ^	92.4 ^	91.4 ^	91.9 ^	94.3 ^	97.5 ^	96.9 ^	94.7 ^	98.0 ^	94.5 ^	96.7 ^
< 90 90 to 95 ≥ 95														
3.03vi Population vaccination coverage - Hib / Men C booster (5 years old)	2014/15	92.4	97.2 ^	95.8 ^	91.5 ^	93.4 ^	94.2 ^	94.8 ^	97.8 ^	97.3 ^	97.7 ^	91.3 ^	95.5 ^	97.6 ^
< 90 90 to 95 ≥ 95														
3.03vii Population vaccination coverage - PCV booster	2014/15	92.2 ^	97.6 ^	95.5 ^	92.4 ^	90.3 ^	91.3 ^	94.1 ^	97.1 ^	95.9 ^	93.6 ^	98.3 ^	93.9 ^	96.8 ^
< 90 90 to 95 ≥ 95														
3.03viii Population vaccination coverage - MMR for one dose (2 years old)	2014/15	92.3	97.2 ^	94.5 ^	92.3 ^	89.8 ^	91.9 ^	94.7 ^	97.0 ^	95.6 ^	93.8 ^	98.1 ^	94.2 ^	96.3 ^
< 90 90 to 95 ≥ 95														
3.03ix Population vaccination coverage - MMR for one dose (5 years old)	2014/15	94.4	97.7 ^	95.0 ^	96.5 ^	92.2 ^	95.6 ^	96.2 ^	97.1 ^	97.1 ^	97.6 ^	98.4 ^	93.9 ^	97.5 ^
< 90 90 to 95 ≥ 95														
3.03x Population vaccination coverage - MMR for two doses (5 years old)	2014/15	88.6	95.9 ^	92.9 ^	89.3 ^	87.7 ^	92.3 ^	91.1 ^	96.9 ^	95.3 ^	95.0 ^	95.9 ^	91.5 ^	94.4 ^
< 90 90 to 95 ≥ 95														
3.03xii Population vaccination coverage - HPV vaccination coverage for one dose (females 12-13 years old)	2014/15	89.4	95.2	92.2	86.6	93.6	93.1	90.2	96.7	95.2	85.4	87.1	95.2	91.1
< 80 80 to 90 ≥ 90														
3.03xiii Population vaccination coverage - PPV	2015/16	70.1	70.1	73.0	73.1	64.8	72.0	74.4	71.2	73.5	71.8	75.7	73.1	73.1
< 65 65 to 75 ≥ 75														
3.03xiv Population vaccination coverage - Flu (aged 65+)	2015/16	71.0	71.0	71.3	72.6	71.0	73.2	74.3	71.8	73.5	69.7	73.6	71.6	71.5
< 75 ≥ 75														
3.03xv Population vaccination coverage - Flu (at risk individuals)	2015/16	45.1	43.1	40.6	50.3	44.7	41.7	46.5	46.0	48.2	42.6	51.4	42.5	43.4
< 55 ≥ 55														
3.03xvii Population vaccination coverage - Shingles vaccination coverage (70 years old)	2014/15	59.0 ^	62.1 ^	62.0 ^	58.9 ^	41.3 ^	54.0 ^	62.6 ^	61.3 ^	63.5 ^	64.1 ^	66.5 ^	63.8 ^	62.3 ^
< 50 50 to 60 ≥ 60														
3.03xviii Population vaccination coverage - Flu (2-4 years old)	2015/16	34.4	36.8	39.0	39.2	27.1	31.8	36.6	37.8	44.5	34.3	38.7	41.5	37.0
< 40 40 to 65 ≥ 65														
3.04 - HIV late diagnosis	2013 - 15	40.3	41.5	- *	42.3	- *	63.6	45.2	21.4	52.2	60.0	42.9	33.3	50.0
< 25 25 to 50 ≥ 50														
3.05i - Treatment completion for TB	2014	84.4	-	-	78.9	-	-	84.4	-	-	-	-	-	-
< 50th-percentile of UTLAs ≥50th to <90th ≥90th														
3.05ii - Incidence of TB	2013 - 15	12.0	1.9	5.1	6.8	4.0	9.8	14.1	4.8	2.5	3.0	5.6	4.6	6.9
< 10th-percentile of UTLAs ≥10th to <50th ≥50th														

Comparison with respect to England value / goal



Note: * - Disclosure control applied, ^ - Value estimated, -

Middlesbrough

Health protection continued

Indicator	Period	England	Co Durham	Darlington	Gateshead	Hartlepool	Middlesboro	Newcastle	N Tyneside	Northum'land	Redcar & Cld	S Tyneside	Stockton	Sunderland
3.06 NHS organisations with a board approved sustainable development management plan	2014/15	56.5	50.0	25.0	80.0	75.0	100	75.0	80.0	75.0	75.0	75.0	75.0	80.0

Healthcare and premature mortality

4.01 Infant mortality	2013 - 15	3.9	3.4	4.1	4.3	4.1	4.6	3.2	3.1	3.2	2.9	2.1	4.1	4.1
4.02 Proportion of five year old children free from dental decay	2014/15	75.2	64.9	64.6	76.2	84.6	61.2	77.5	81.7	74.3	72.9	74.0	74.7	59.9
4.03 Mortality rate from causes considered preventable (Persons)	2013 - 15	184.5	226.1	211.3	232.7	243.9	275.7	244.0	233.0	194.5	225.6	231.1	216.4	242.6
4.03 Mortality rate from causes considered preventable (Male)	2013 - 15	232.5	268.7	271.4	282.4	303.8	328.9	312.5	293.2	244.6	277.0	293.7	272.1	295.0
4.03 Mortality rate from causes considered preventable (Female)	2013 - 15	139.6	185.0	154.9	184.1	188.8	222.4	176.8	177.5	146.7	178.0	173.4	164.3	196.3
4.04i Under 75 mortality rate from all cardiovascular diseases (Persons)	2013 - 15	74.6	83.0	79.5	93.1	92.7	103.7	95.3	84.0	69.2	88.9	84.0	81.9	89.8
4.04i Under 75 mortality rate from all cardiovascular diseases (Male)	2013 - 15	104.7	109.3	114.9	132.3	122.7	143.9	133.9	125.3	96.5	123.7	119.0	111.8	116.4
4.04i Under 75 mortality rate from all cardiovascular diseases (Female)	2013 - 15	46.2	57.9	45.7	56.1	64.2	66.1	58.0	46.2	43.6	56.5	51.3	53.5	65.4
4.04ii Under 75 mortality rate from cardiovascular diseases considered preventable (Persons)	2013 - 15	48.1	52.7	51.4	60.7	56.0	69.4	58.8	53.1	45.8	56.8	52.7	53.4	58.4
4.04ii Under 75 mortality rate from cardiovascular diseases considered preventable (Male)	2013 - 15	72.5	73.8	77.8	88.5	82.3	100.0	88.4	85.2	70.1	87.2	80.1	78.9	82.8
4.04ii Under 75 mortality rate from cardiovascular diseases considered preventable (Female)	2013 - 15	25.0	32.6	26.1	34.4	31.1	40.8	30.1	23.8	23.0	28.6	27.0	29.4	36.1
4.05i Under 75 mortality rate from cancer (Persons)	2013 - 15	138.8	163.2	161.8	158.7	182.9	173.7	170.9	170.4	141.2	169.2	169.3	157.6	168.5
4.05i Under 75 mortality rate from cancer (Male)	2013 - 15	154.8	178.8	174.9	179.8	203.0	196.0	197.6	201.3	159.5	190.1	192.3	176.5	190.2
4.05i Under 75 mortality rate from cancer (Female)	2013 - 15	123.9	148.5	149.3	139.6	165.2	152.4	145.7	142.7	124.1	149.8	148.8	139.8	149.2
4.05ii Under 75 mortality rate from cancer considered preventable (Persons)	2013 - 15	81.1	96.6	97.1	98.7	110.4	111.0	113.8	106.8	79.7	106.0	98.5	95.1	102.8
4.05ii Under 75 mortality rate from cancer considered preventable (Male)	2013 - 15	88.4	103.3	110.3	110.3	114.5	116.7	132.0	122.7	89.2	115.2	109.4	103.7	113.9
4.05ii Under 75 mortality rate from cancer considered preventable (Female)	2013 - 15	74.5	90.4	84.5	88.3	107.2	105.4	96.3	92.7	70.9	97.5	89.0	87.1	93.2
4.06i Under 75 mortality rate from liver disease (Persons)	2013 - 15	18.0	21.8	22.0	26.3	33.1	30.5	26.5	26.3	19.7	23.5	22.1	30.0	24.3
4.06i Under 75 mortality rate from liver disease (Male)	2013 - 15	23.7	26.6	28.7	32.1	45.6	44.1	38.9	32.1	25.4	26.8	26.6	40.1	32.3
4.06i Under 75 mortality rate from liver disease (Female)	2013 - 15	12.5	17.3	- x	21.0	21.0	17.8	14.3	20.9	14.4	20.4	17.8	20.5	17.0
4.06ii Under 75 mortality rate from liver disease considered preventable (Persons)	2013 - 15	15.9	18.8	18.6	24.5	29.5	27.5	24.0	22.3	17.2	21.7	20.1	28.8	22.8
4.06ii Under 75 mortality rate from liver disease considered preventable (Male)	2013 - 15	21.4	23.4	25.3	29.8	40.6	39.0	35.5	27.9	23.0	25.3	25.3	38.5	30.8
4.06ii Under 75 mortality rate from liver disease considered preventable (Female)	2013 - 15	10.6	14.4	- x	19.5	- x	16.8	12.7	17.1	11.8	18.4	15.3	19.7	15.5
4.07i Under 75 mortality rate from respiratory disease (Persons)	2013 - 15	33.1	42.5	35.8	44.3	47.2	57.1	43.7	38.2	31.5	40.4	45.6	39.5	48.9
4.07i Under 75 mortality rate from respiratory disease (Male)	2013 - 15	38.5	44.1	39.2	45.6	57.6	63.7	49.2	43.5	34.7	41.1	51.6	44.4	49.7
4.07i Under 75 mortality rate from respiratory disease (Female)	2013 - 15	28.0	41.0	32.6	42.9	37.9	51.3	38.3	33.1	28.6	39.9	40.3	34.8	47.8

Comparison with respect to England value / goal

Lower	Similar	Higher	Better	Similar	Worse	Not compared
-------	---------	--------	--------	---------	-------	--------------

Note: x - Value Missing

www.phoutcomes.info

Healthcare and premature mortality continued

Indicator	Period	England	Co Durham	Darlington	Gateshead	Hartlepool	Middlesboro	Newcastle	N Tyneside	Northumland	Redcar & Cld	S Tyneside	Stockton	Sunderland
4.07ii Under 75 mortality rate from respiratory disease considered preventable (Persons)	2013 - 15	18.1	27.1	21.8	27.1	27.5	32.5	28.0	22.7	19.0	23.8	32.6	15.2	31.4
4.07ii Under 75 mortality rate from respiratory disease considered preventable (Male)	2013 - 15	20.3	26.5	24.1	26.2	29.2	33.2	32.6	20.6	19.2	22.8	34.1	15.5	27.3
4.07ii Under 75 mortality rate from respiratory disease considered preventable (Female)	2013 - 15	16.1	27.6	19.5	27.8	26.0	32.1	23.3	24.4	18.7	24.7	31.3	14.8	35.0
4.08 Mortality rate from a range of specified communicable diseases, including influenza (Persons)	2013 - 15	10.5	10.7	9.6	12.8	13.6	15.2	15.1	13.1	13.3	11.0	11.2	8.6	10.9
4.08 Mortality rate from a range of specified communicable diseases, including influenza (Male)	2013 - 15	11.5	11.3	- x	16.0	- x	- x	17.6	13.6	12.8	- x	- x	12.2	9.9
4.08 Mortality rate from a range of specified communicable diseases, including influenza (Female)	2013 - 15	9.6	10.2	- x	10.8	- x	17.1	13.5	12.3	13.3	- x	11.9	- x	11.2
4.09i Excess under 75 mortality rate in adults with serious mental illness	2013/14	351.8	485.4	545.6	408.2	337.8	523.7	415.6	380.4	347.6	318.3	526.0	421.7	428.5
4.09ii Proportion of adults in the population in contact with secondary mental health services	2013/14	5.3	5.2	5.5	5.4	5.2	6.8	6.1	5.3	6.0	5.1	5.7	4.4	5.7
4.10 Suicide rate (Persons)	2013 - 15	10.1	15.7	14.2	8.7	- x	17.4	11.5	11.7	12.7	10.7	10.2	13.6	10.0
4.10 Suicide rate (Male)	2013 - 15	15.8	23.1	26.0	14.3	- x	27.0	17.4	18.7	20.6	17.6	16.2	22.7	17.2
4.10 Suicide rate (Female)	2013 - 15	4.7	8.5	- x	- x	- x	- x	- x	- x	- x	- x	- x	- x	- x
4.11 Emergency readmissions within 30 days of discharge from hospital (Persons)	2011/12	11.8	12.4	12.2	13.0	12.3	13.0	12.6	13.5	12.6	13.3	12.7	11.6	13.3
4.11 Emergency readmissions within 30 days of discharge from hospital (Male)	2011/12	12.1	12.3	12.0	13.2	13.1	13.4	13.0	13.0	12.8	13.4	13.3	11.8	13.7
4.11 Emergency readmissions within 30 days of discharge from hospital (Female)	2011/12	11.5	12.5	12.3	12.8	11.6	12.7	12.2	13.9	12.4	13.2	12.1	11.4	13.1
4.12i Preventable sight loss - age related macular degeneration (AMD)	2014/15	118.1	169.5	208.3	132.2	163.4	223.2	176.1	124.2	113.9	114.5	156.2	159.7	190.8
4.12ii Preventable sight loss - glaucoma	2014/15	12.8	18.7	23.4	15.4	12.4	9.3	8.3	9.2	10.3	12.1	6.2	16.4	13.8
4.12iii Preventable sight loss - diabetic eye disease	2014/15	3.2	3.1	- *	- *	- *	- *	2.0	- *	- *	- *	- *	4.2	- *
4.12iv Preventable sight loss - sight loss certifications	2014/15	42.4	58.1	60.7	43.9	54.0	61.1	48.0	48.8	44.3	40.7	57.8	55.6	63.2
4.13 Health related quality of life for older people	2013/14	0.727	0.678	0.715	0.689	0.706	0.692	0.697	0.708	0.741	0.704	0.689	0.722	0.674
4.14i Hip fractures in people aged 65 and over (Persons)	2014/15	571	574	624	662	684	741	655	663	539	536	621	608	698
4.14i Hip fractures in people aged 65 and over (Male)	2014/15	425	370	367	483	560	622	480	476	343	363	436	421	529
4.14i Hip fractures in people aged 65 and over (Female)	2014/15	718	779	881	842	809	861	831	850	736	710	806	795	867
4.14ii Hip fractures in people aged 65 and over - aged 65-79 (Persons)	2014/15	239	254	228	284	305	321	286	324	197	257	246	249	318
4.14ii Hip fractures in people aged 65 and over - aged 65-79 (Male)	2014/15	167	160	134	217	281	233	169	238	95	174	212	164	197
4.14ii Hip fractures in people aged 65 and over - aged 65-79 (Female)	2014/15	312	349	322	351	329	409	402	410	299	341	280	335	439
4.14iii Hip fractures in people aged 65 and over - aged 80+ (Persons)	2014/15	1535	1503	1771	1761	1785	1960	1727	1644	1531	1345	1708	1648	1800
4.14iii Hip fractures in people aged 65 and over - aged 80+ (Male)	2014/15	1174	978	1042	1254	1368	1748	1380	1165	1062	911	1086	1168	1492
4.14iii Hip fractures in people aged 65 and over - aged 80+ (Female)	2014/15	1895	2028	2500	2269	2202	2173	2074	2124	2001	1780	2331	2128	2108

Comparison with respect to England value / goal

Lower
Similar
Higher
Better
Similar
Worse
Not compared

Note: * - Disclosure control applied, x - Value Missing

Middlesbrough

Healthcare and premature mortality continued

Indicator	Period	England	Co Durham	Darlington	Gateshead	Hartlepool	Middlesbrough	Newcastle	N Tyneside	Northumberland	Redcar & Cld	S Tyneside	Stockton	Sunderland
4.15i Excess winter deaths index (single year, all ages) (Persons)	Aug 2014 - Jul 2015	27.7	29.1	27.5	26.0	46.1	18.7	22.0	17.6	37.6	18.3	29.3	40.5	25.2
4.15i Excess winter deaths index (single year, all ages) (Male)	Aug 2014 - Jul 2015	23.6	27.7	23.1	18.0	51.0	9.1	11.5	7.0	26.9	1.2	13.4	38.4	18.4
4.15i Excess winter deaths index (single year, all ages) (Female)	Aug 2014 - Jul 2015	31.6	30.3	31.7	34.1	41.3	27.6	31.4	27.5	47.8	36.1	43.7	42.5	32.1
4.15ii Excess winter deaths index (single year, age 85+) (Persons)	Aug 2014 - Jul 2015	40.1	45.6	42.0	40.9	55.1	49.2	38.2	26.9	48.1	34.1	50.7	54.8	43.2
4.15ii Excess winter deaths index (single year, age 85+) (Male)	Aug 2014 - Jul 2015	36.3	41.5	24.5	31.1	56.8	32.2	28.2	4.6	27.5	0.7	8.7	57.4	33.3
4.15ii Excess winter deaths index (single year, age 85+) (Female)	Aug 2014 - Jul 2015	42.4	48.0	52.0	47.1	53.8	59.2	43.3	39.6	61.9	59.0	74.9	53.3	48.9
4.15iii Excess winter deaths index (3 years, all ages) (Persons)	Aug 2012 - Jul 2015	19.6	19.7	20.8	22.1	23.0	18.8	17.4	14.5	18.2	17.1	18.2	26.0	19.1
4.15iii Excess winter deaths index (3 years, all ages) (Male)	Aug 2012 - Jul 2015	16.6	17.1	15.5	19.2	25.9	17.5	18.6	12.1	11.9	12.0	13.6	21.5	14.0
4.15iii Excess winter deaths index (3 years, all ages) (Female)	Aug 2012 - Jul 2015	22.4	22.1	25.7	24.9	20.2	19.9	16.4	16.8	24.2	22.0	22.3	30.4	23.8
4.15iv Excess winter deaths index (3 years, age 85+) (Persons)	Aug 2012 - Jul 2015	28.2	26.0	31.1	30.0	30.2	34.3	26.5	22.4	28.4	28.1	26.9	33.0	29.3
4.15iv Excess winter deaths index (3 years, age 85+) (Male)	Aug 2012 - Jul 2015	26.5	19.9	22.7	29.5	48.4	27.5	26.6	19.2	21.1	20.6	17.9	35.2	27.0
4.15iv Excess winter deaths index (3 years, age 85+) (Female)	Aug 2012 - Jul 2015	29.2	29.4	35.5	30.3	19.7	38.3	26.4	24.2	33.0	32.7	31.8	31.7	30.7
4.16 Estimated diagnosis rate for people with dementia	2013/14	52.5	-	-	-	-	-	-	-	-	-	-	-	-

Supporting information

Supporting Information - Deprivation score (IMD 2010)	2010	21.7	26.4	25.4	29.5	33.7	37.6	29.7	22.2	20.2	28.5	28.3	23.5	29.5
Supporting information - Deprivation score (IMD 2015)	2015	21.8	25.7	23.6	25.9	33.2	40.2	28.3	21.3	20.5	28.6	30.6	24.6	29.7
Supporting information - % population aged	2015	21.3	19.3	21.5	19.8	21.4	22.9	19.3	20.0	18.8	20.2	19.6	21.9	19.6
Supporting information - % population aged 65+	2015	17.7	19.9	19.5	19.1	18.7	15.8	14.3	19.4	23.1	21.6	19.6	17.4	18.6
Supporting information - % population from Black and Minority Ethnic (BME) groups	2011	14.6	1.8	3.8	3.7	2.3	11.8	14.5	3.4	1.6	1.5	4.1	5.4	4.1

Comparison with respect to England value / goal

Lower	Similar	Higher
-------	---------	--------

Better	Similar	Worse
--------	---------	-------

Not compared

Summary Charts

Overarching indicators

0.1i - Healthy life expectancy at birth (Male)

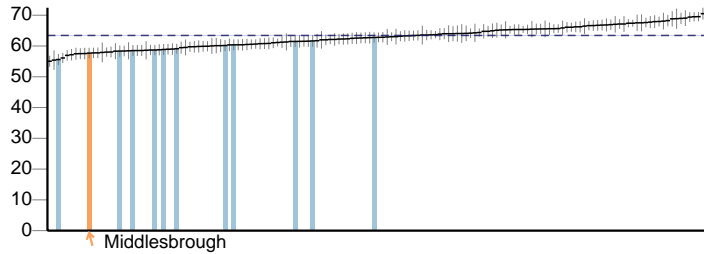

0.1i - Healthy life expectancy at birth (Female)

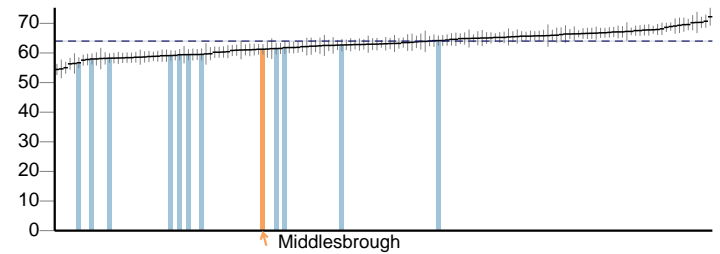

0.1ii - Life expectancy at birth (Male)

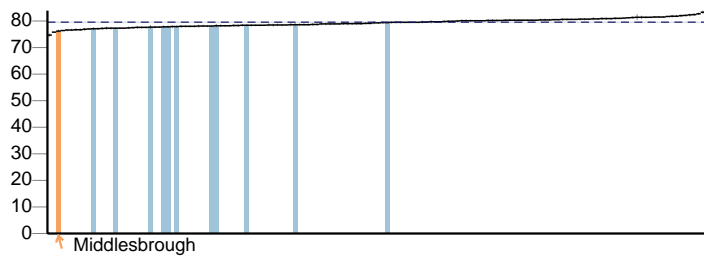

0.1ii - Life expectancy at birth (Female)

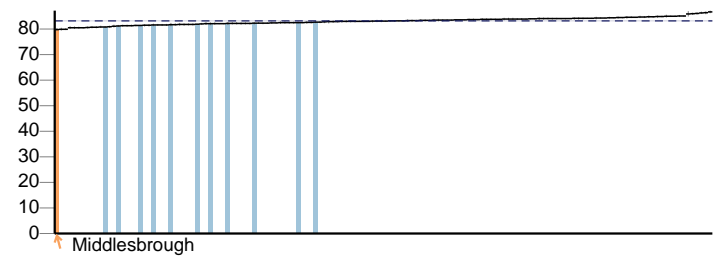

0.1ii - Life expectancy at 65 (Male)

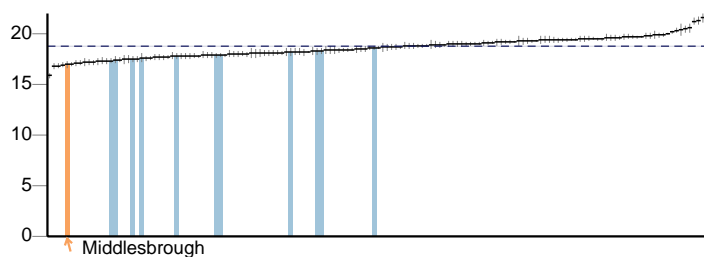

0.1ii - Life expectancy at 65 (Female)

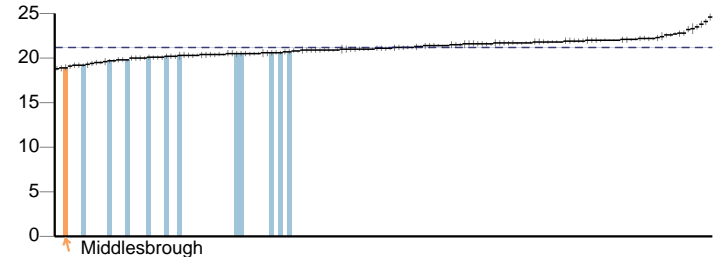

0.2i - Slope index of inequality in life expectancy at birth based on national deprivation deciles within England (Male)

No data

0.2i - Slope index of inequality in life expectancy at birth based on national deprivation deciles within England (Female)

No data

0.2ii - Number of upper tier local authorities for which the local slope index of inequality in life expectancy (as defined in 0.2iii) has decreased (Male)

No data

0.2ii - Number of upper tier local authorities for which the local slope index of inequality in life expectancy (as defined in 0.2iii) has decreased (Female)

No data

Key England value and confidence interval ↑ Middlesbrough Other local authority in North East

Middlesbrough

Overarching indicators continued

0.2iii - Slope index of inequality in life expectancy at birth within English local authorities, based on local deprivation deciles within each area (Male)

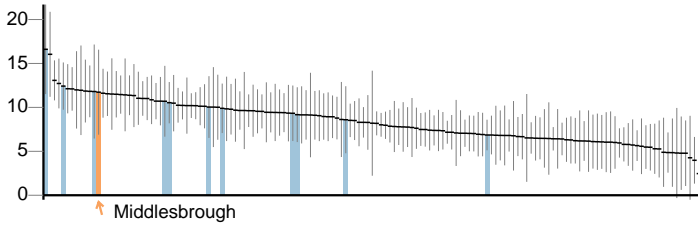

0.2iii - Slope index of inequality in life expectancy at birth within English local authorities, based on local deprivation deciles within each area (Female)

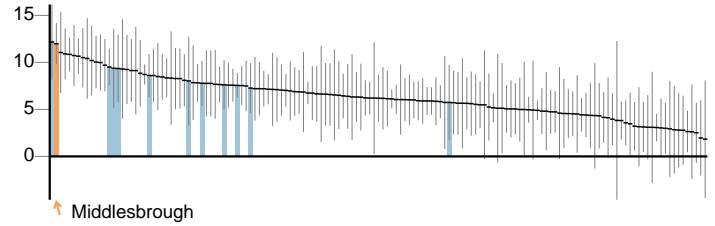

0.2iv - Gap in life expectancy at birth between each local authority and England as a whole (Male)

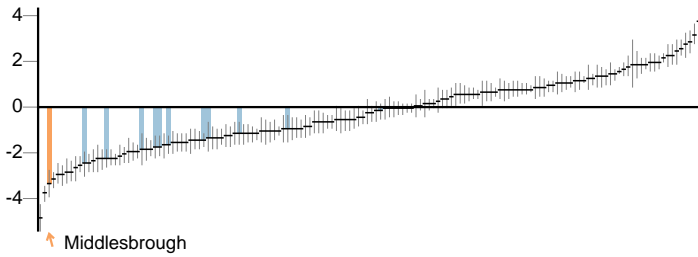

0.2iv - Gap in life expectancy at birth between each local authority and England as a whole (Female)

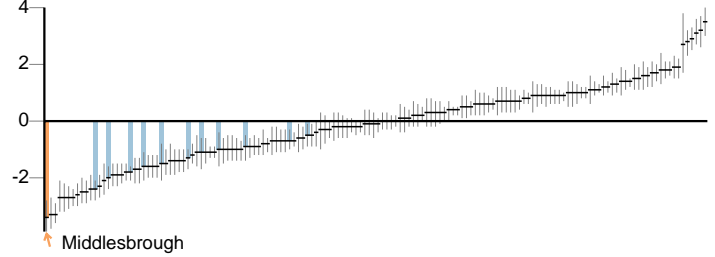

0.2v - Slope index of inequality in healthy life expectancy at birth based on national deprivation deciles within England (Male)

No data

0.2v - Slope index of inequality in healthy life expectancy at birth based on national deprivation deciles within England (Female)

No data

0.2vi - SII in healthy life expectancy based within local authorities, based on deprivation within Middle Super Output Areas (Male)

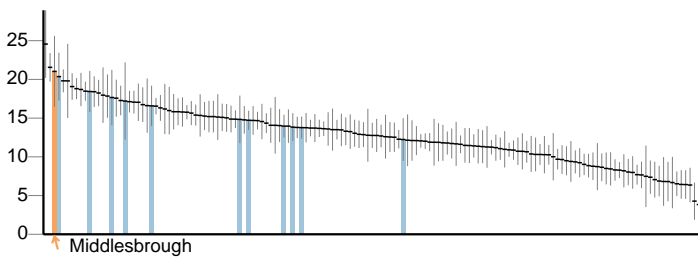

0.2vi - SII in healthy life expectancy based within local authorities, based on deprivation within Middle Super Output Areas (Female)

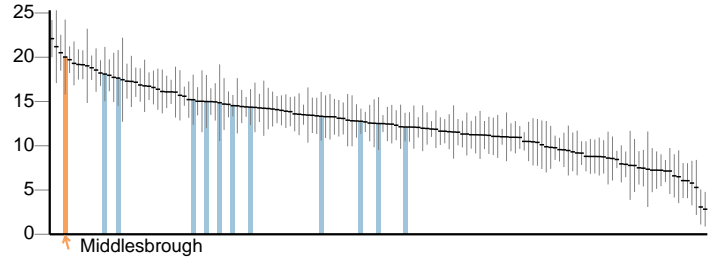

0.2vii - Slope index of inequality in life expectancy at birth within English regions, based on regional deprivation deciles within each area (Male)

No data

0.2vii - Slope index of inequality in life expectancy at birth within English regions, based on regional deprivation deciles within each area (Female)

No data

Key England value and confidence interval ↑ Middlesbrough Other local authority in North East

Wider determinants of health

1.01i - Children in low income families (all dependent children under 20)

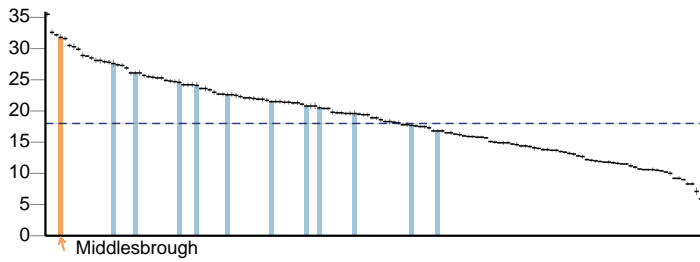

1.01ii - Children in low income families (under 16s)

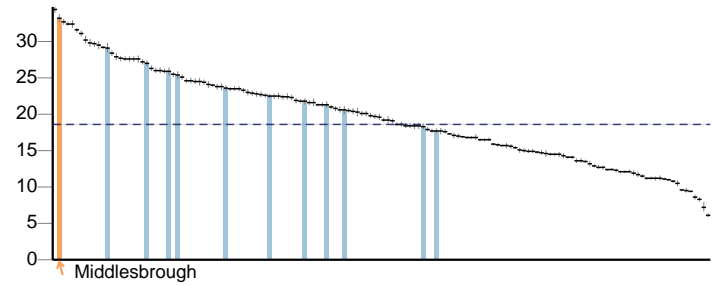

1.02i - School Readiness: the percentage of children achieving a good level of development at the end of reception (Persons)

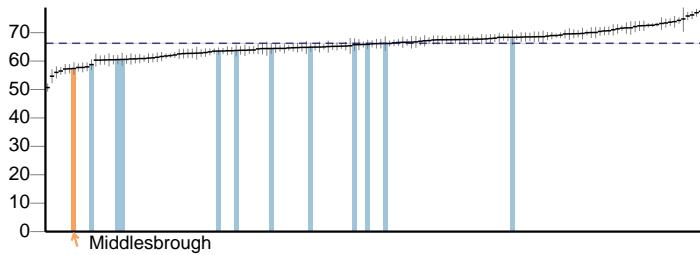

1.02i - School Readiness: the percentage of children achieving a good level of development at the end of reception (Male)

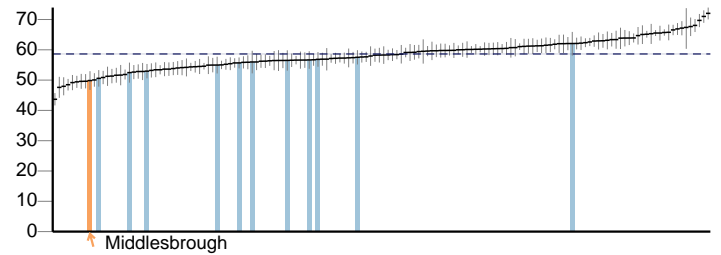

1.02i - School Readiness: the percentage of children achieving a good level of development at the end of reception (Female)

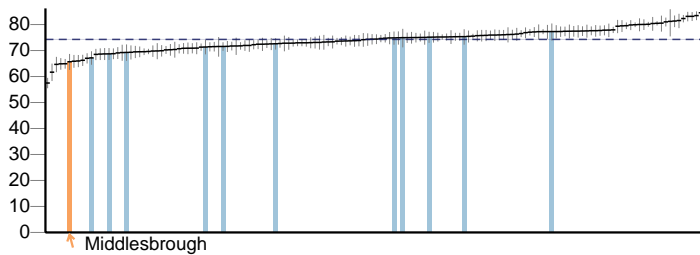

1.02i - School Readiness: the percentage of children with free school meal status achieving a good level of development at the end of reception (Persons)

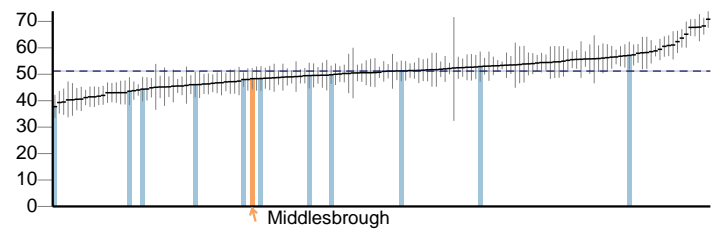

1.02i - School Readiness: the percentage of children with free school meal status achieving a good level of development at the end of reception (Male)

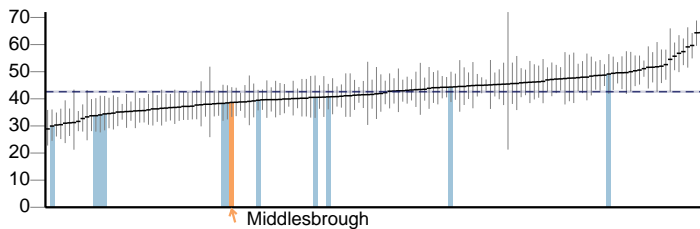

1.02i - School Readiness: the percentage of children with free school meal status achieving a good level of development at the end of reception (Female)

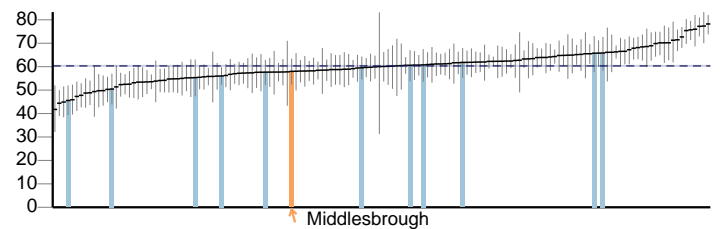

1.02ii - School Readiness: the percentage of Year 1 pupils achieving the expected level in the phonics screening check (Persons)

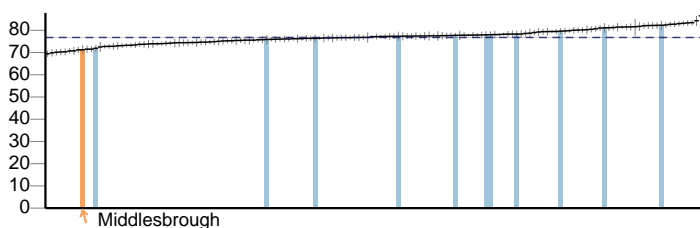

1.02ii - School Readiness: the percentage of Year 1 pupils achieving the expected level in the phonics screening check (Male)

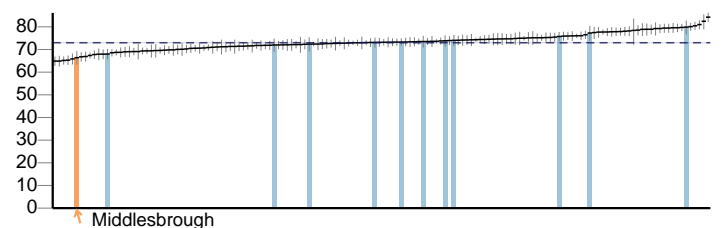

Key England value and confidence interval ↑ Middlesbrough Other local authority in North East

Middlesbrough

Wider determinants of health continued

1.02ii - School Readiness: the percentage of Year 1 pupils achieving the expected level in the phonics screening check (Female)

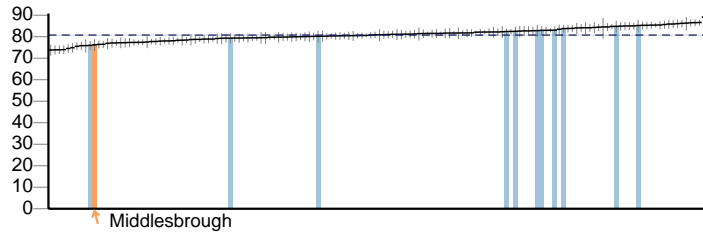

1.02ii - School Readiness: the percentage of Year 1 pupils with free school meal status achieving the expected level in the phonics screening check (Persons)

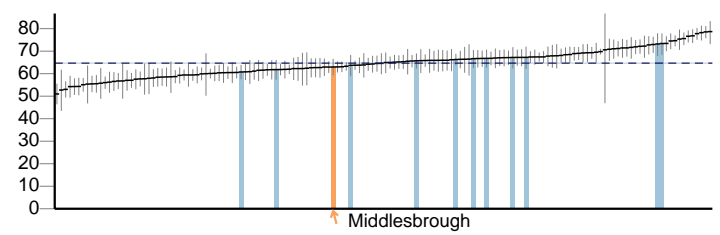

1.02ii - School Readiness: the percentage of Year 1 pupils with free school meal status achieving the expected level in the phonics screening check (Male)

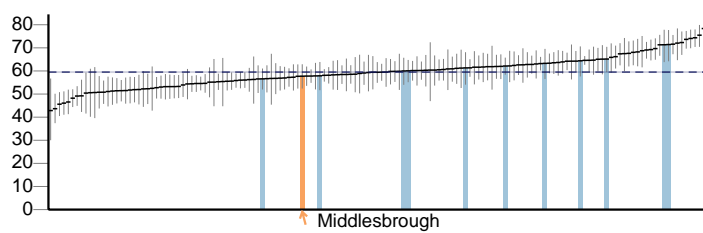

1.02ii - School Readiness: the percentage of Year 1 pupils with free school meal status achieving the expected level in the phonics screening check (Female)

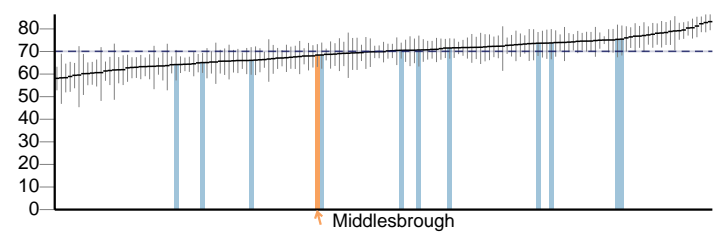

1.03 - Pupil absence

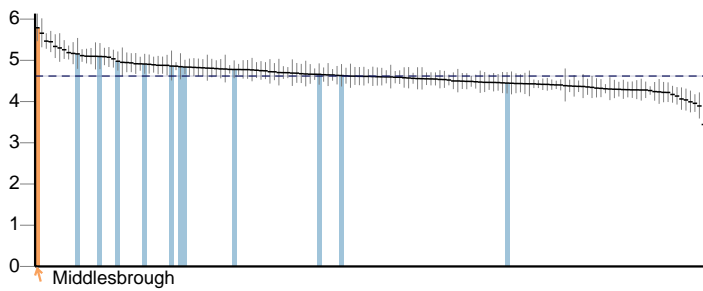

1.04 - First time entrants to the youth justice system

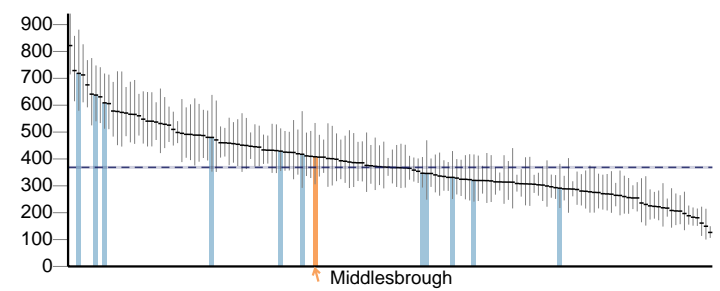

1.05 - 16-18 year olds not in education employment or training

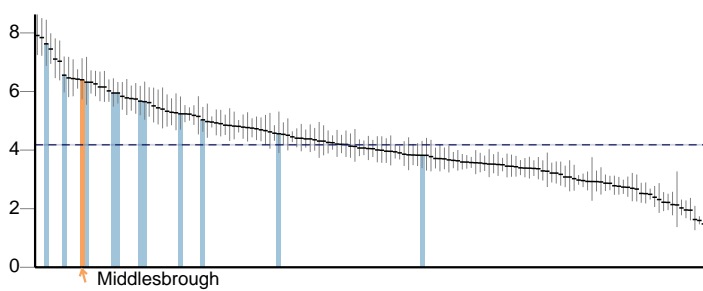

1.06i - Adults with a learning disability who live in stable and appropriate accommodation (Persons)

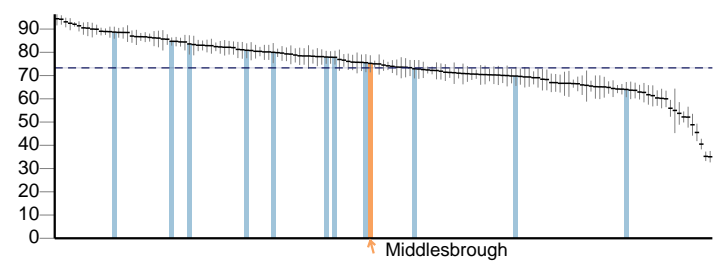

1.06i - Adults with a learning disability who live in stable and appropriate accommodation (Male)

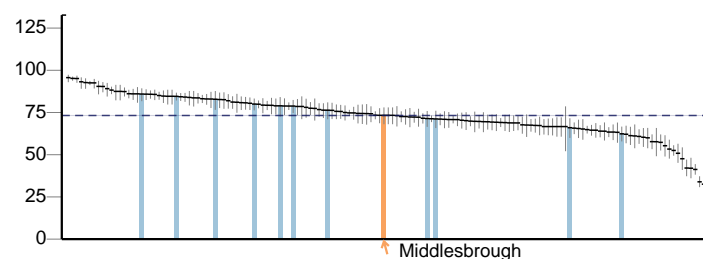

1.06i - Adults with a learning disability who live in stable and appropriate accommodation (Female)

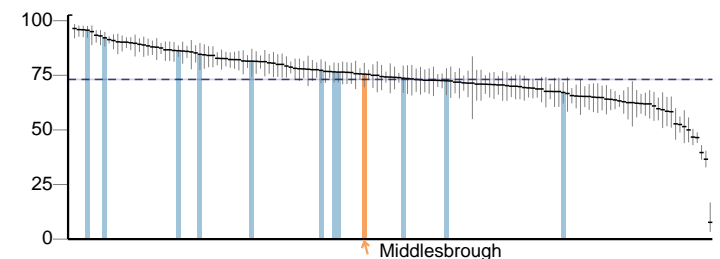

Key England value and confidence interval ↑ Middlesbrough Other local authority in North East

Wider determinants of health continued

1.06ii - Percentage of adults in contact with secondary mental health services who live in stable and appropriate accommodation (Persons)

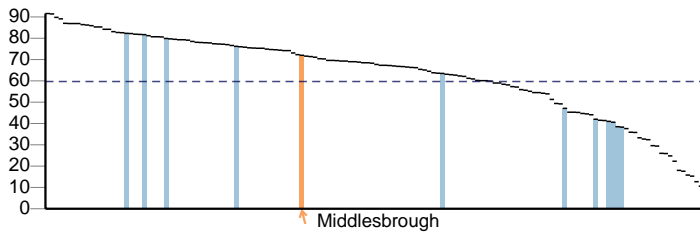

1.06ii - Percentage of adults in contact with secondary mental health services who live in stable and appropriate accommodation (Male)

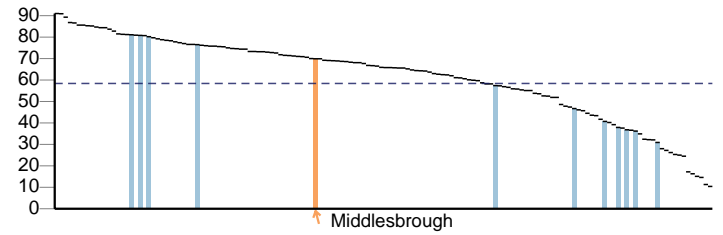

1.06ii - Percentage of adults in contact with secondary mental health services who live in stable and appropriate accommodation (Female)

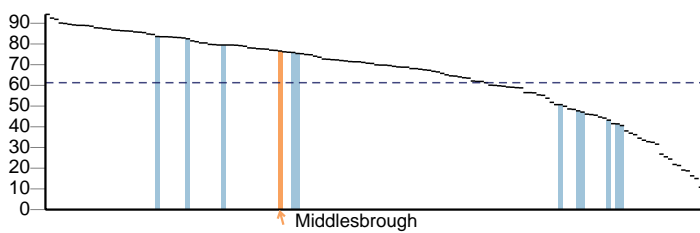

1.07 - People in prison who have a mental illness or a significant mental illness

No data

1.08i - Gap in the employment rate between those with a long-term health condition and the overall employment rate

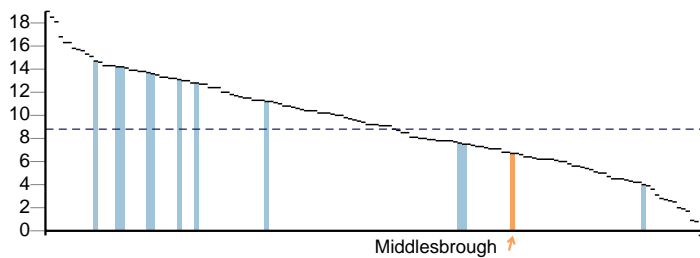

1.08ii - Gap in the employment rate between those with a learning disability and the overall employment rate (Persons)

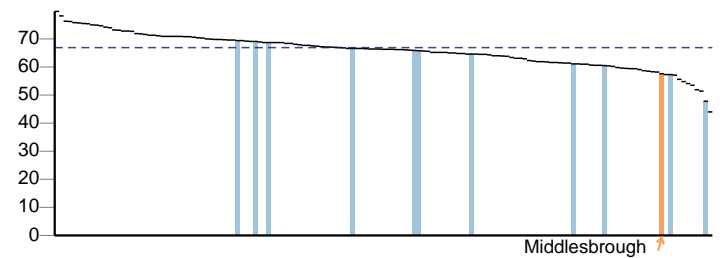

1.08ii - Gap in the employment rate between those with a learning disability and the overall employment rate (Male)

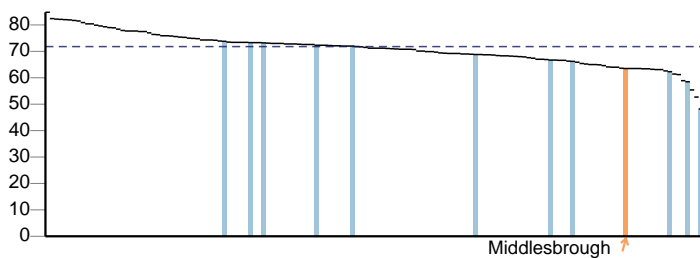

1.08ii - Gap in the employment rate between those with a learning disability and the overall employment rate (Female)

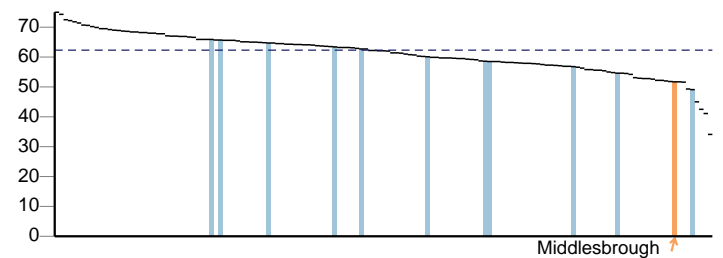

1.08iii - Gap in the employment rate for those in contact with secondary mental health services and the overall employment rate (Persons)

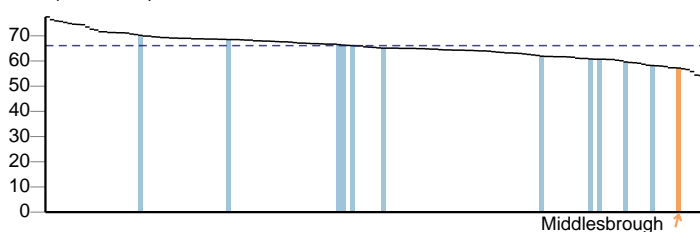

1.08iii - Gap in the employment rate for those in contact with secondary mental health services and the overall employment rate (Male)

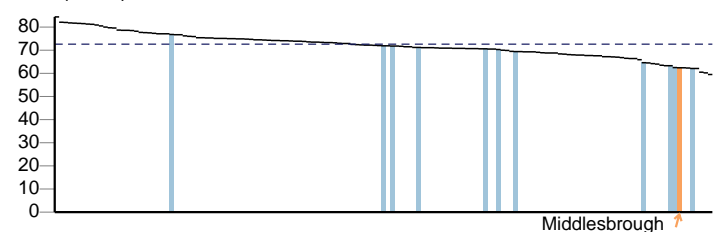

Key England value and confidence interval ↑ Middlesbrough Other local authority in North East

Middlesbrough

Wider determinants of health continued

1.08iii - Gap in the employment rate for those in contact with secondary mental health services and the overall employment rate (Female)

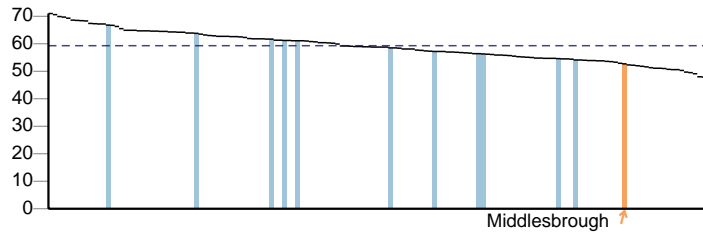

1.08iv - Percentage of people aged 16-64 in employment (Persons)

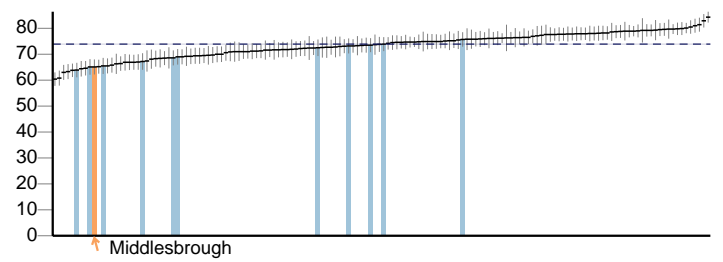

1.08iv - Percentage of people aged 16-64 in employment (Male)

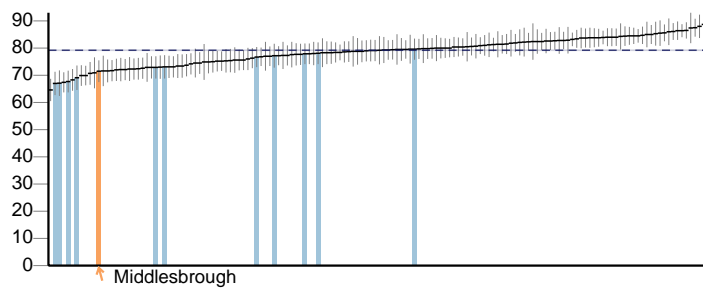

1.08iv - Percentage of people aged 16-64 in employment (Female)

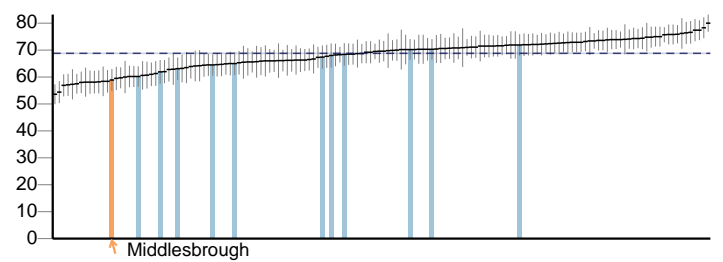

1.09i - Sickness absence - the percentage of employees who had at least one day off in the previous week

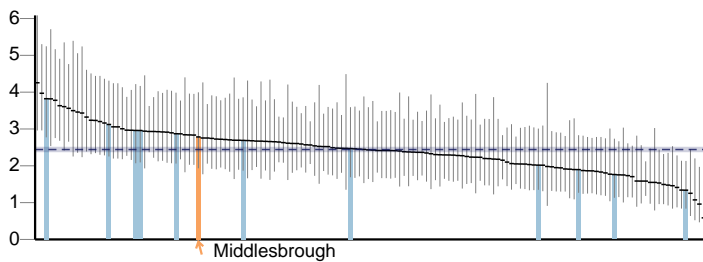

1.09ii - Sickness absence - the percent of working days lost due to sickness absence

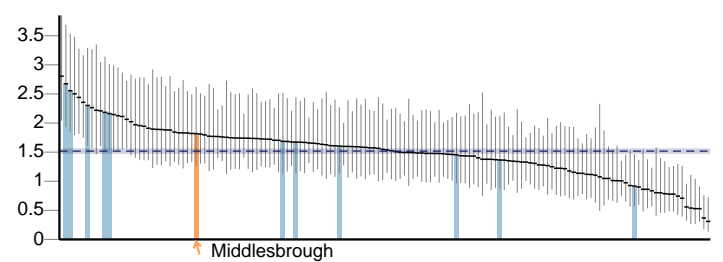

1.10 - Killed and seriously injured (KSI) casualties on England's roads

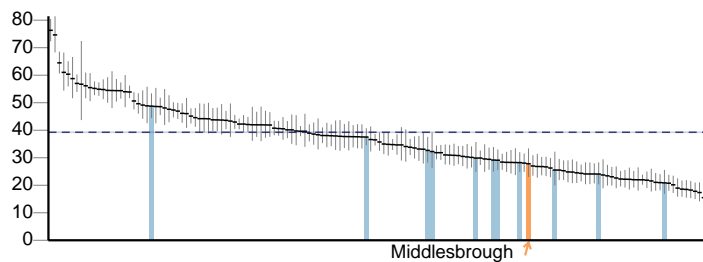

1.11 - Domestic abuse

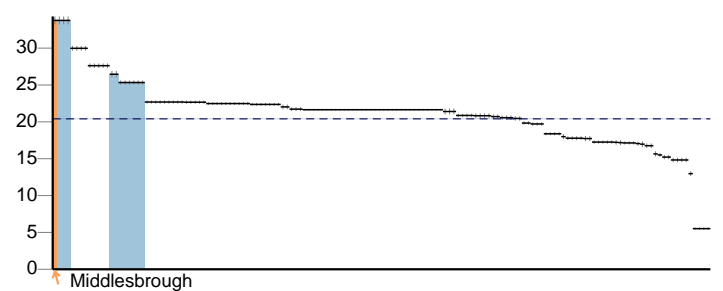

1.12i - Violent crime (including sexual violence) - hospital admissions for violence

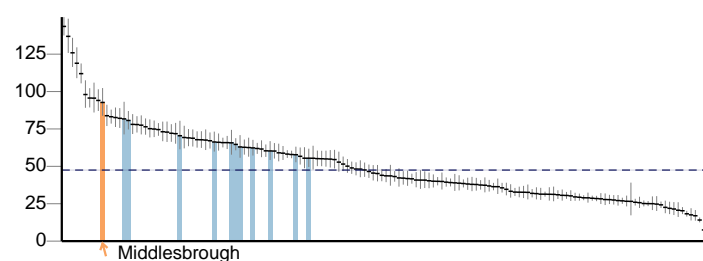

1.12ii - Violent crime (including sexual violence) - violence offences per 1,000 population

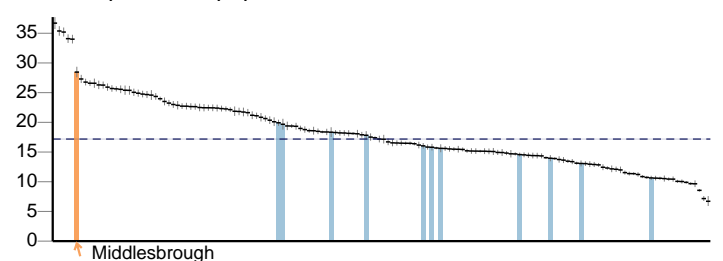

Key England value and confidence interval ↑ Middlesbrough Other local authority in North East

Wider determinants of health continued

1.12iii- Violent crime (including sexual violence) - rate of sexual offences per 1,000 population

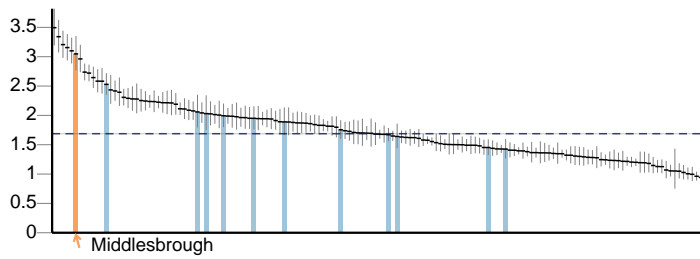

1.13i - Re-offending levels - percentage of offenders who re-offend

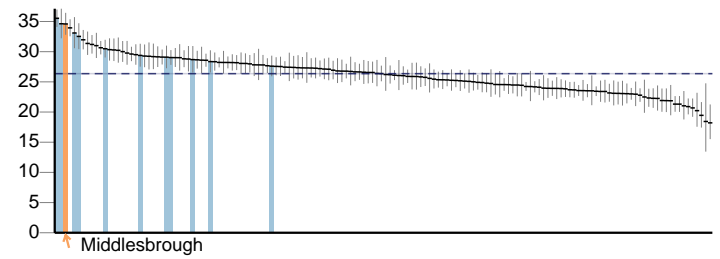

1.13ii - Re-offending levels - average number of re-offences per offender

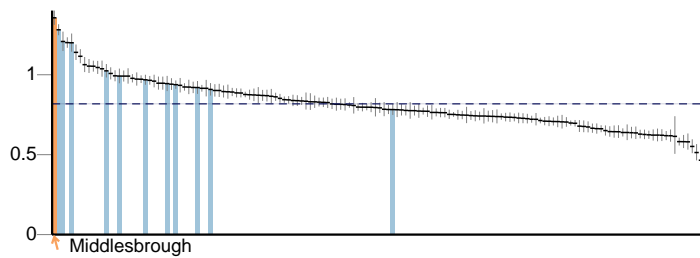

1.13iii - First time offenders

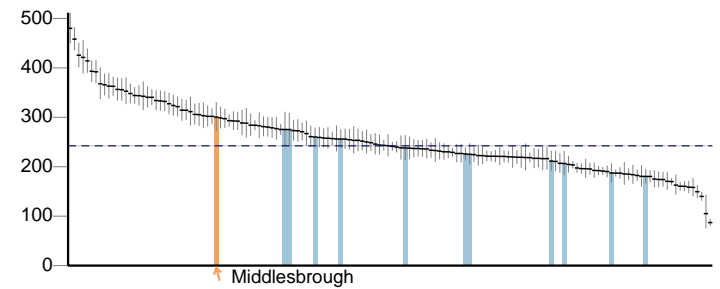

1.14i - The rate of complaints about noise

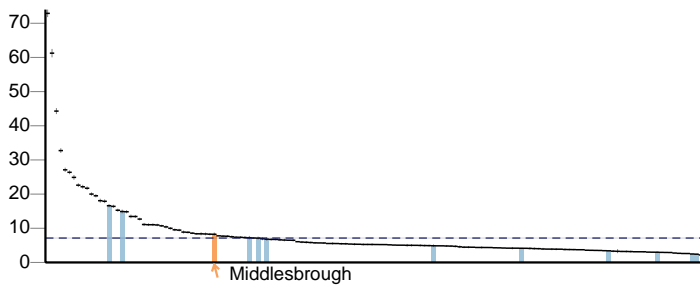

1.14ii - The percentage of the population exposed to road, rail and air transport noise of 65dB(A) or more, during the daytime

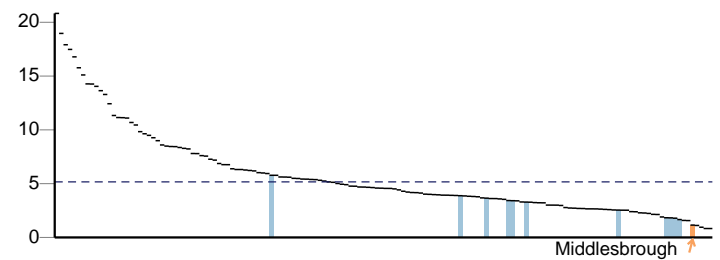

1.14iii - The percentage of the population exposed to road, rail and air transport noise of 55 dB(A) or more during the night-time

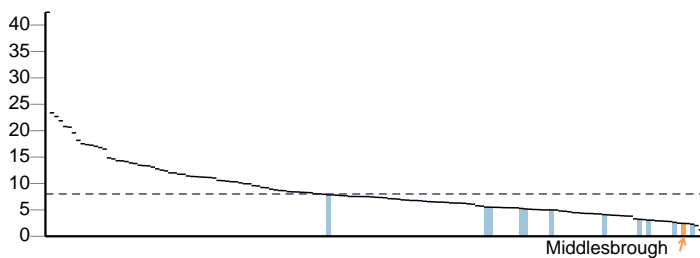

1.15i - Statutory homelessness - Eligible homeless people not in priority need

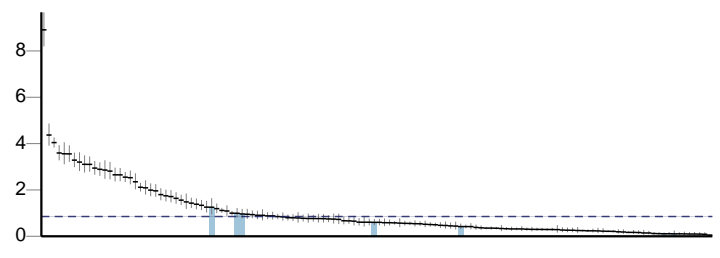

1.15ii - Statutory homelessness - households in temporary accommodation

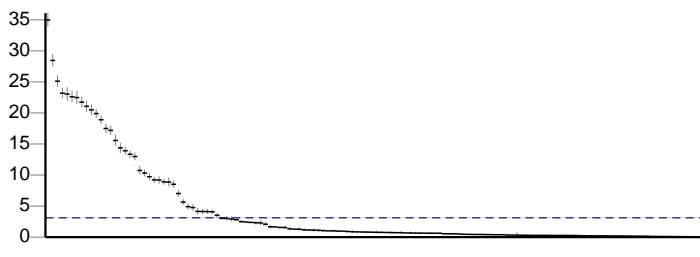

1.16 - Utilisation of outdoor space for exercise/health reasons

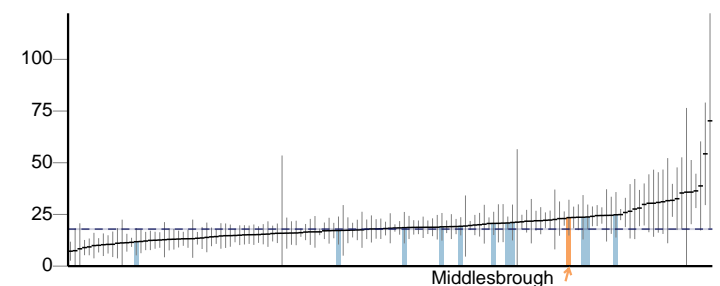

Key England value and confidence interval ↑ Middlesbrough Other local authority in North East

Middlesbrough

Wider determinants of health continued

1.17 - Fuel poverty

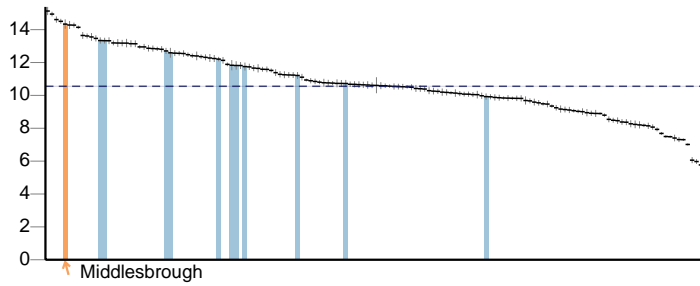

1.18i - Social Isolation: percentage of adult social care users who have as much social contact as they would like

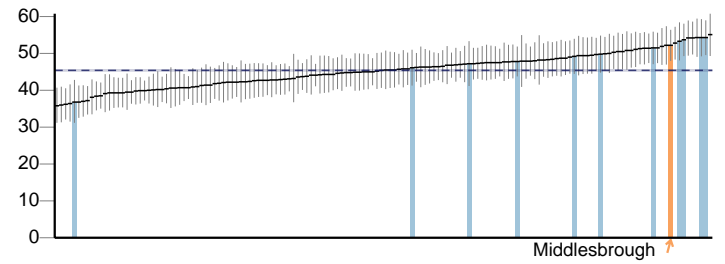

1.18ii - Social Isolation: percentage of adult carers who have as much social contact as they would like

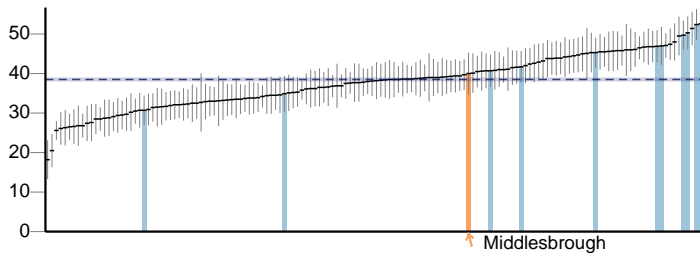

Key England value and confidence interval ↑ Middlesbrough Other local authority in North East

Health improvement

2.01 - Low birth weight of term babies

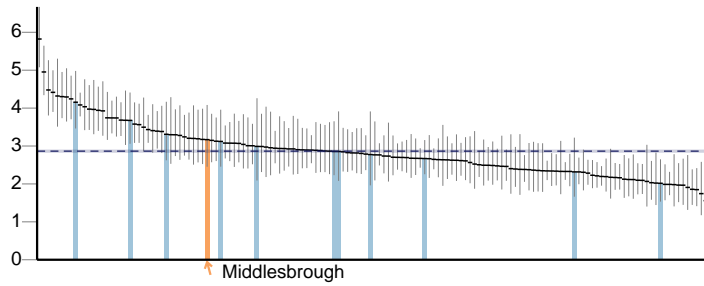

2.02i - Breastfeeding - breastfeeding initiation

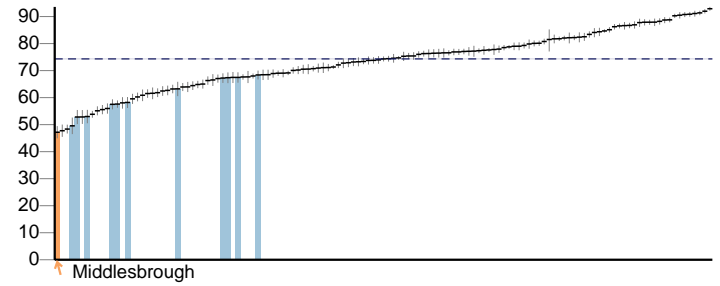

2.02ii - Breastfeeding - breastfeeding prevalence at 6-8 weeks after birth - current method

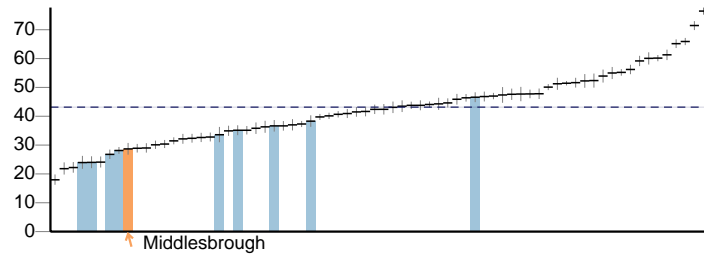

2.02ii - Breastfeeding - breastfeeding prevalence at 6-8 weeks after birth - historical method

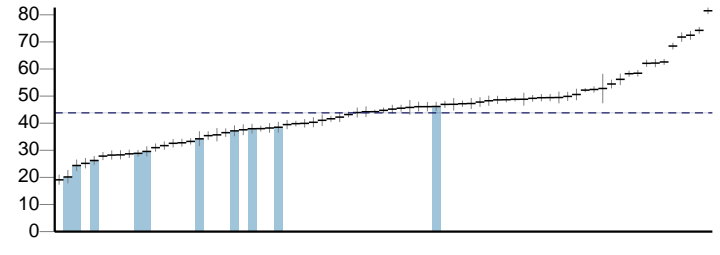

2.03 - Smoking status at time of delivery

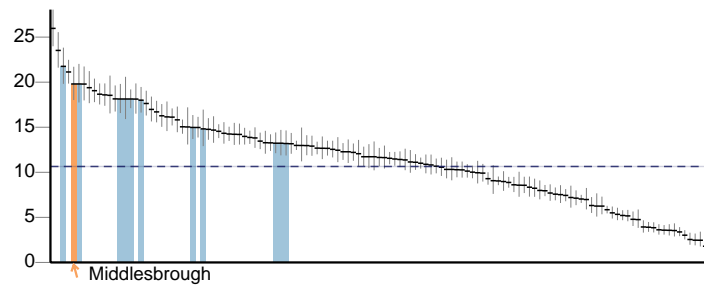

2.04 - Under 18 conceptions

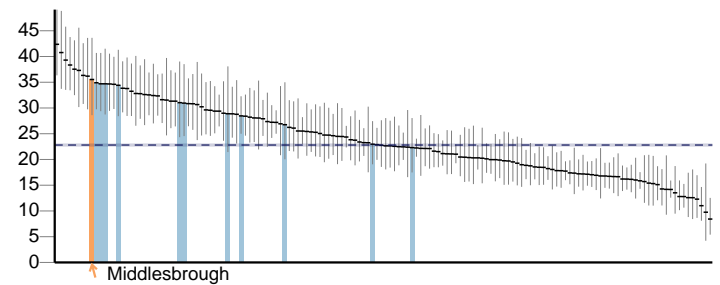

2.04 - Under 18 conceptions: conceptions in those aged under 16

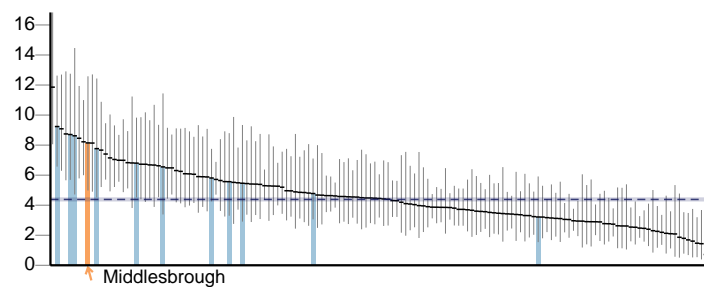

2.05ii - Proportion of children aged 2-2½yrs offered ASQ-3 as part of the Healthy Child Programme or integrated review

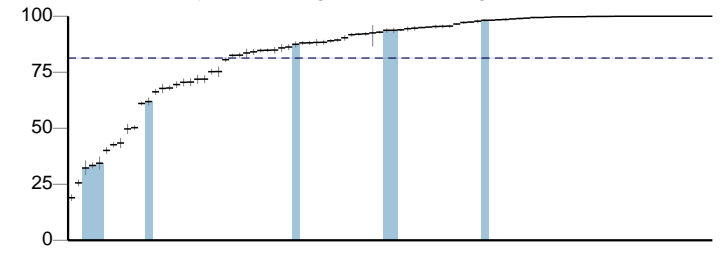

2.06i - Child excess weight in 4-5 and 10-11 year olds - 4-5 year olds

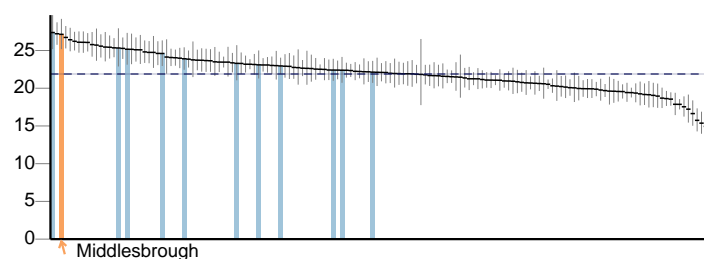

2.06ii - Child excess weight in 4-5 and 10-11 year olds - 10-11 year olds

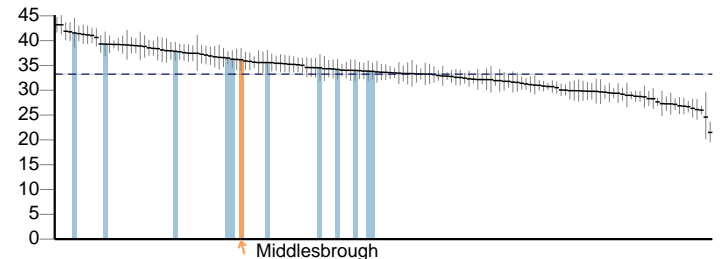

Key England value and confidence interval ↑ Middlesbrough Other local authority in North East

Middlesbrough

Health improvement continued

2.07i - Hospital admissions caused by unintentional and deliberate injuries in children (aged 0-14 years)

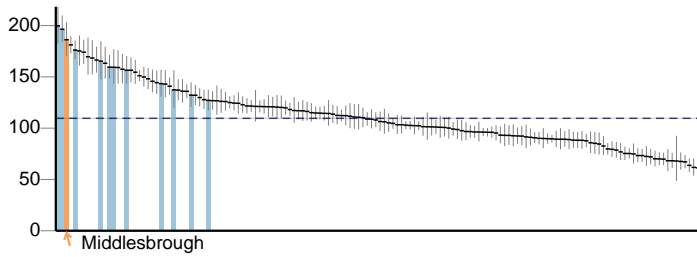

2.07i - Hospital admissions caused by unintentional and deliberate injuries in children (aged 0-4 years)

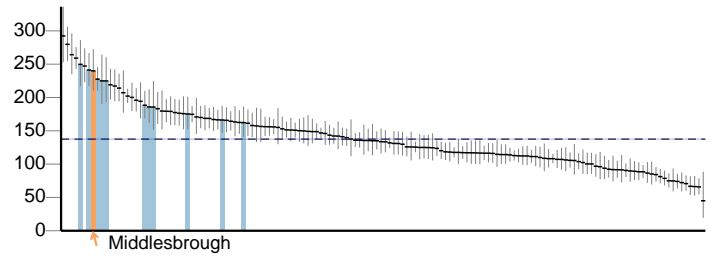

2.07ii - Hospital admissions caused by unintentional and deliberate injuries in young people (aged 15-24 years)

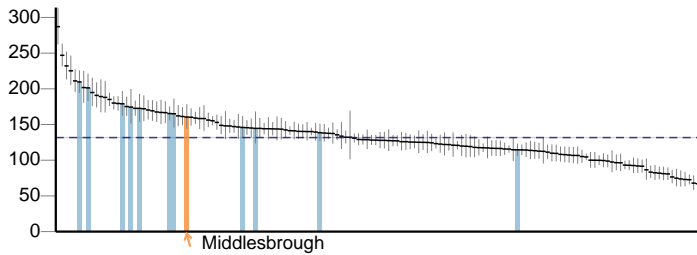

2.08i - Average difficulties score for all looked after children aged 5-16 who have been in care for at least 12 months on 31st March

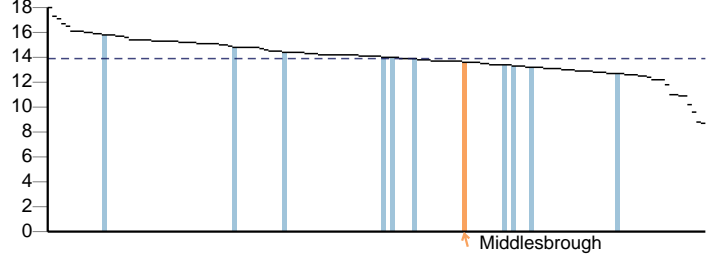

2.08ii - Percentage of children where there is a cause for concern

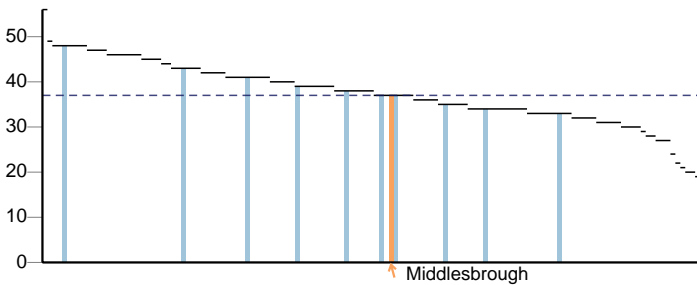

2.09i - Smoking prevalence at age 15 - current smokers (WAY survey)

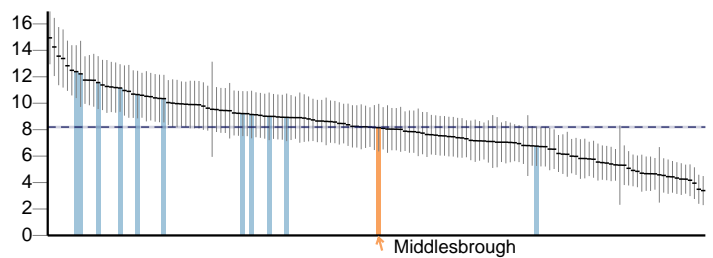

2.09ii - Smoking prevalence at age 15 - regular smokers (WAY survey)

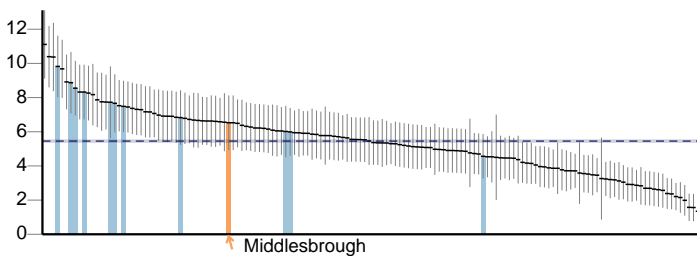

2.09iii - Smoking prevalence at age 15 - occasional smokers (WAY survey)

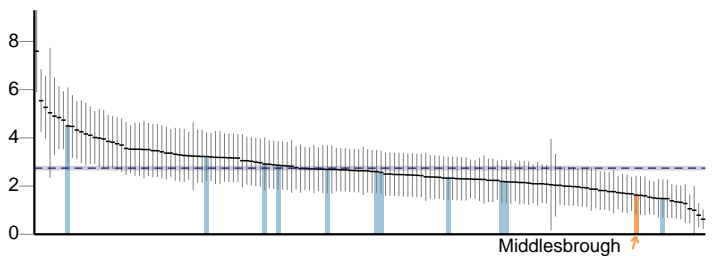

2.09iv - Smoking prevalence at age 15 years - regular smokers (SDD survey)

No data

2.09v - Smoking prevalence at age 15 years - occasional smokers (SDD survey)

No data

Key England value and confidence interval ↑ Middlesbrough Other local authority in North East

Health improvement continued

2.10ii - Emergency Hospital Admissions for Intentional Self-Harm

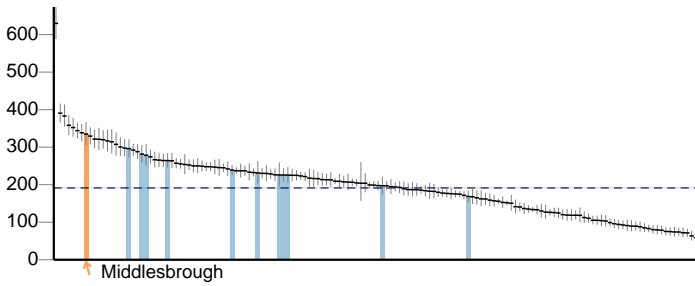

2.11i - Proportion of the population meeting the recommended '5-a-day' on a 'usual day' (adults)

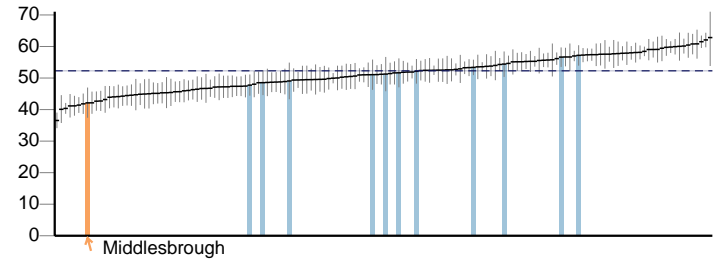

2.11ii - Average number of portions of fruit consumed daily (adults)

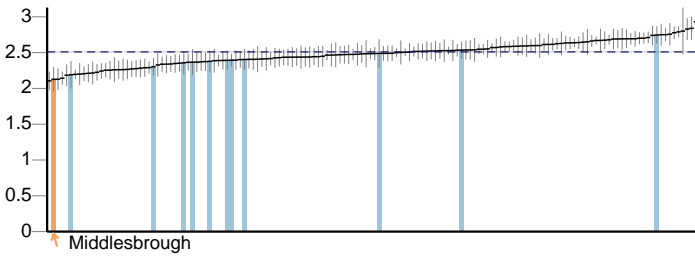

2.11iii - Average number of portions of vegetables consumed daily (adults)

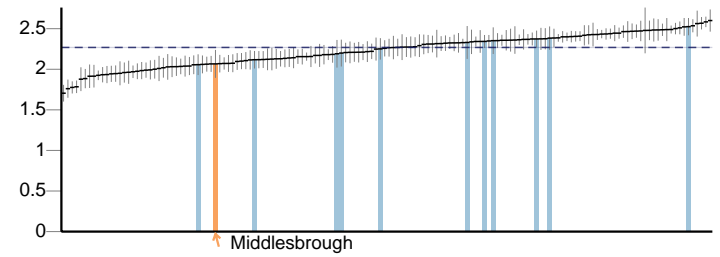

2.11iv - Proportion of the population meeting the recommended "5-a-day" at age 15

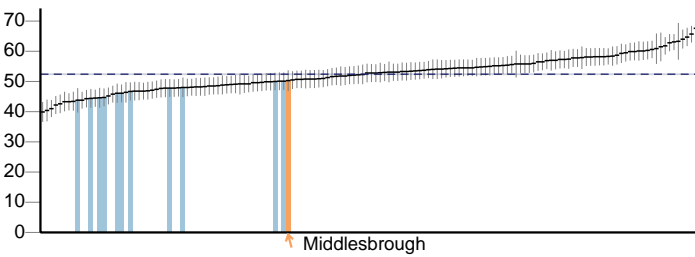

2.11v - Average number of portions of fruit consumed daily at age 15 (WAY survey)

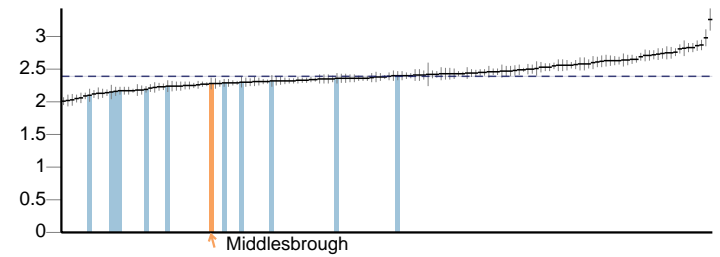

2.11vi - Average number of portions of vegetables consumed daily at age 15 (WAY survey)

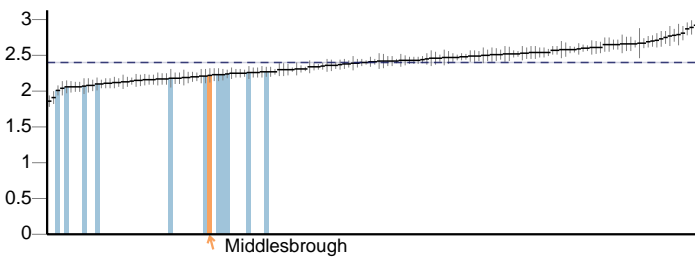

2.12 - Excess weight in Adults

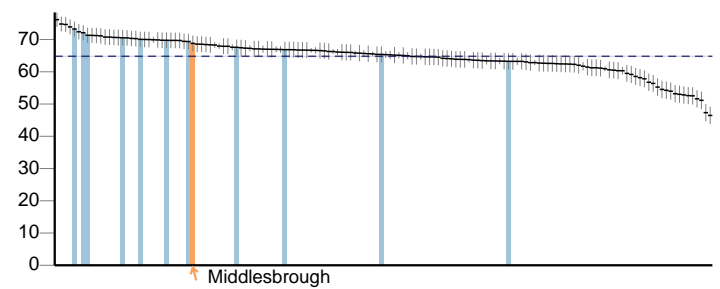

2.13i - Percentage of physically active and inactive adults - active adults

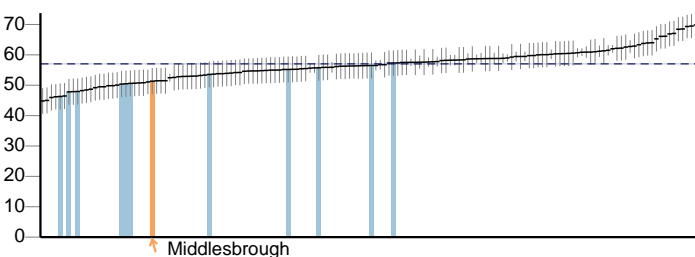

2.13ii - Percentage of physically active and inactive adults - inactive adults

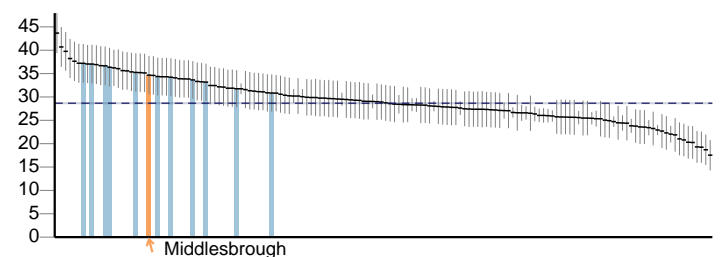

Key England value and confidence interval ↑ Middlesbrough Other local authority in North East

Middlesbrough

Health improvement continued

2.14 - Smoking Prevalence in adults - current smokers (APS)

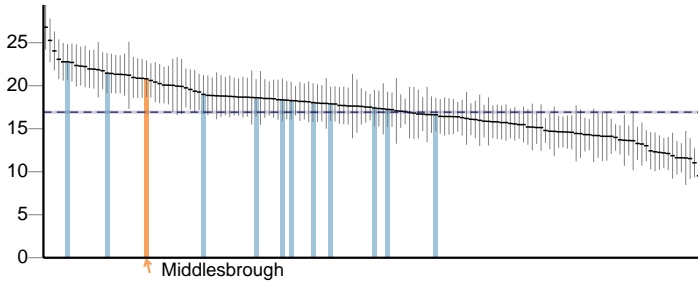

2.14 - Smoking Prevalence in adult in routine and manual occupations - current smokers (APS)

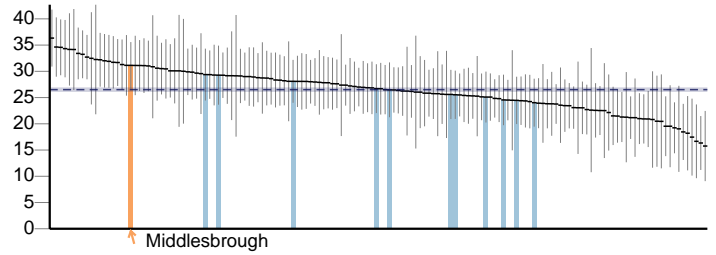

2.15i - Successful completion of drug treatment - opiate users

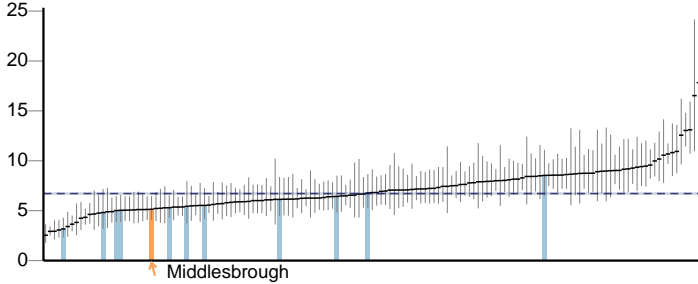

2.15ii - Successful completion of drug treatment - non-opiate users

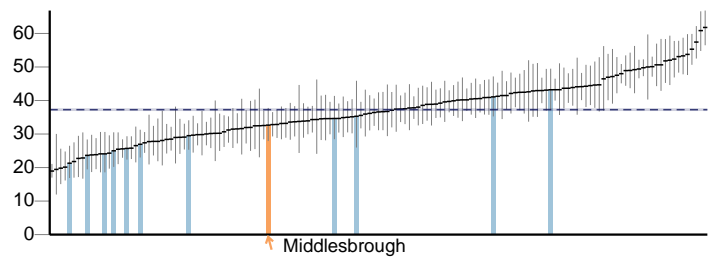

2.15iii - Successful completion of alcohol treatment

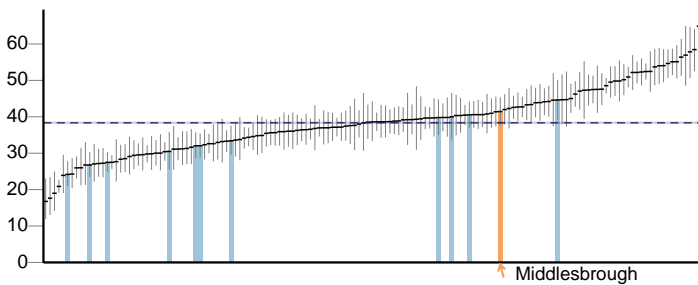

2.15iv - Deaths from drug misuse

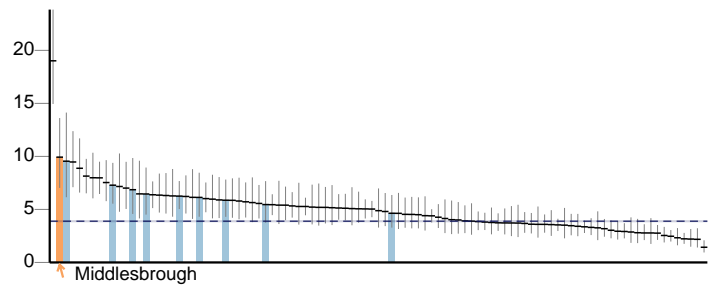

2.16 - Adults with substance misuse treatment need who successfully engage in community-based structured treatment following release from prison

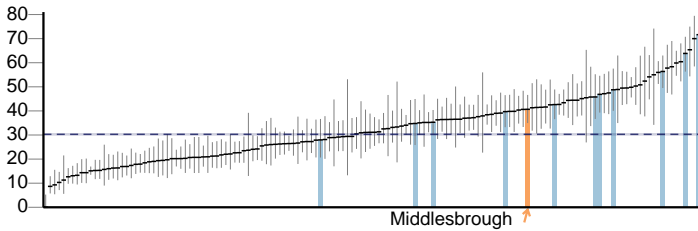

2.17 - Recorded diabetes

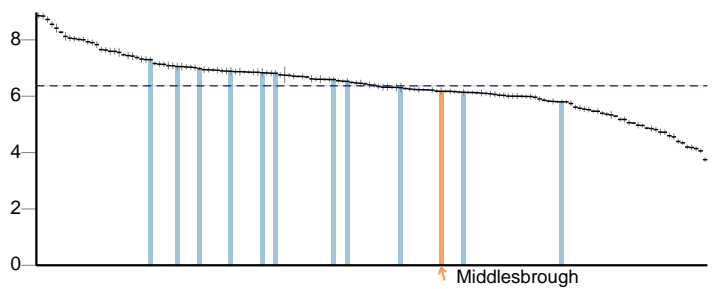

2.18 - Admission episodes for alcohol-related conditions - narrow definition (Persons)

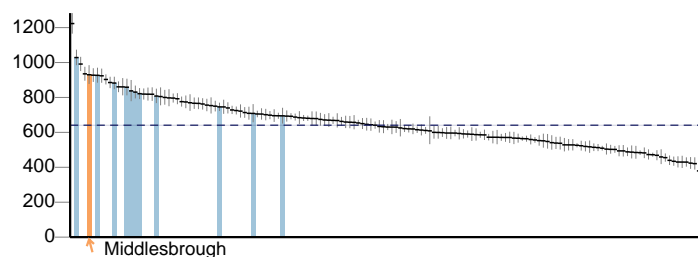

2.18 - Admission episodes for alcohol-related conditions - narrow definition (Male)

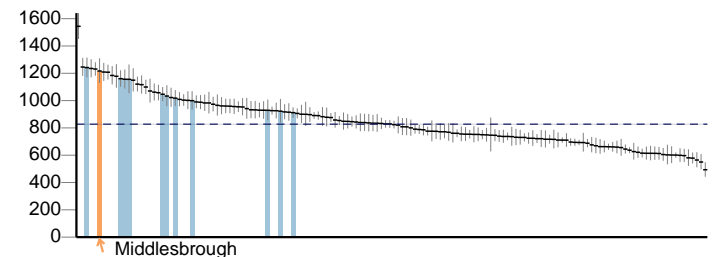

Key England value and confidence interval ↑ Middlesbrough Other local authority in North East

Health improvement continued

2.18 - Admission episodes for alcohol-related conditions - narrow definition (Female)

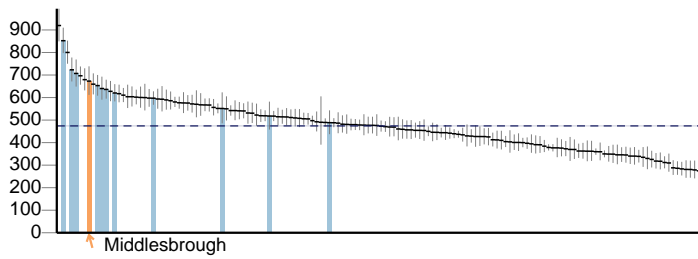

2.19 - Cancer diagnosed at early stage (experimental statistics)

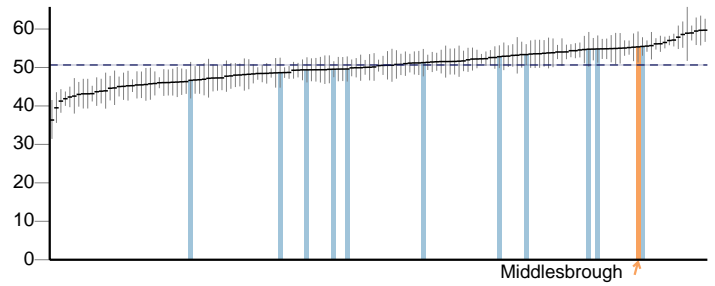

2.20i - Cancer screening coverage - breast cancer

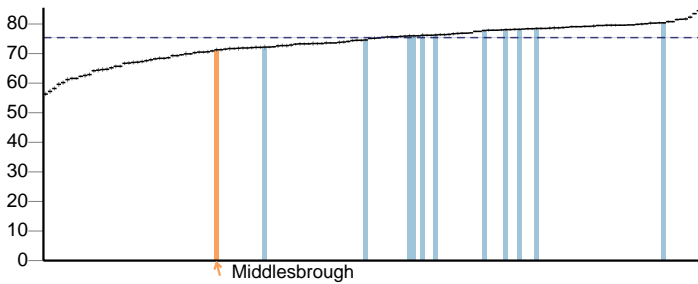

2.20ii - Cancer screening coverage - cervical cancer

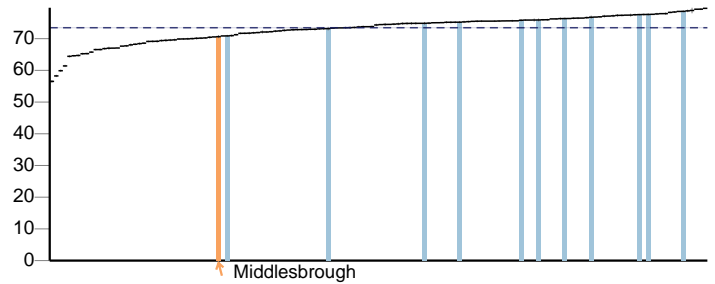

2.20iii - Cancer screening coverage - bowel cancer

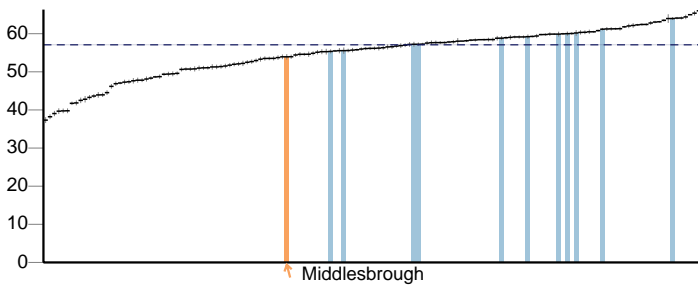

2.20iv - Abdominal Aortic Aneurysm Screening - Coverage

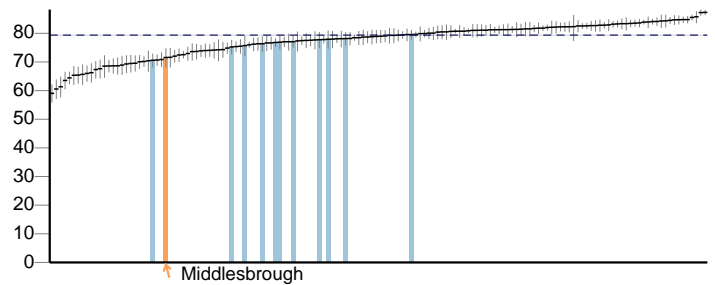

2.20v - Diabetic eye screening - uptake

No data

2.20vii - Infectious Diseases in Pregnancy Screening - HIV Coverage

No data

2.20viii - Infectious Diseases in Pregnancy Screening - Syphilis Coverage

No data

2.20ix - Infectious Diseases in Pregnancy Screening - Hepatitis B Coverage

No data

Key England value and confidence interval ↑ Middlesbrough Other local authority in North East

Middlesbrough

Health improvement continued

2.20x - Sickle Cell and Thalassaemia Screening – Coverage

No data

2.20xi - Newborn Blood Spot Screening – Coverage

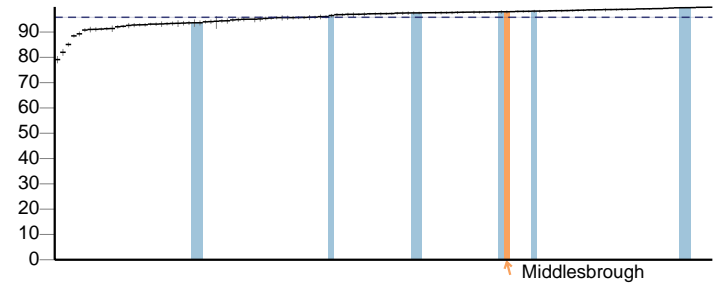

2.20xii Newborn Hearing Screening – Coverage

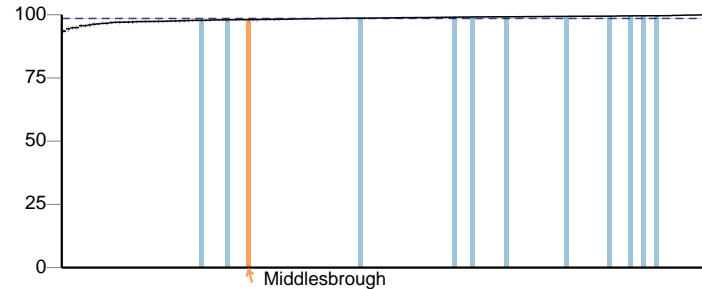

2.20xiii - Newborn and Infant Physical Examination Screening – Coverage

No data

2.22iii - Cumulative percentage of the eligible population aged 40-74 offered an NHS Health Check

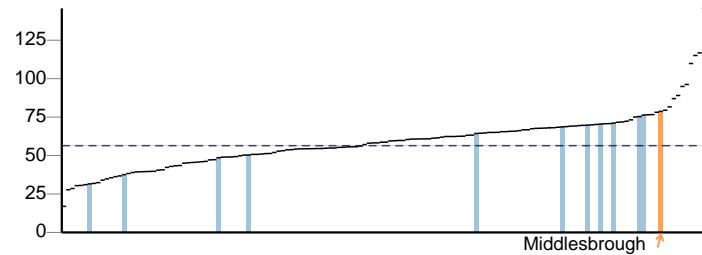

2.22iv - Cumulative percentage of the eligible population aged 40-74 offered an NHS Health Check who received an NHS Health Check

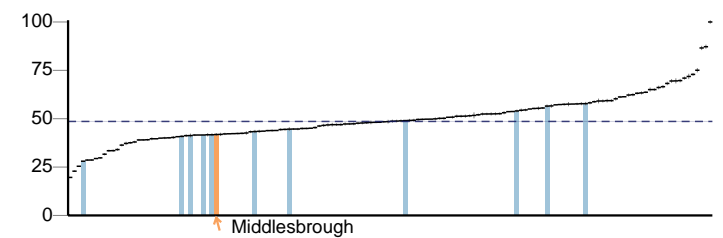

2.22v - Cumulative percentage of the eligible population aged 40-74 who received an NHS Health check

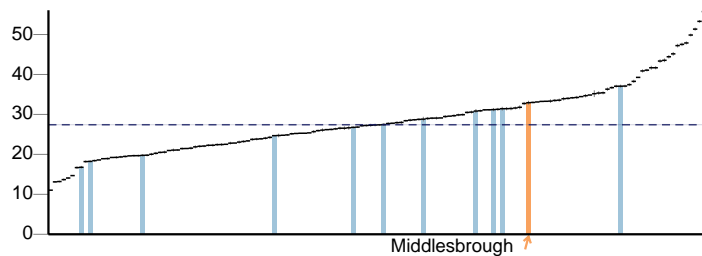

2.23i - Self-reported wellbeing - people with a low satisfaction score

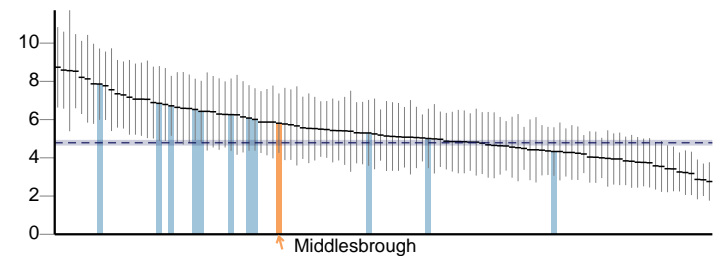

2.23ii - Self-reported wellbeing - people with a low worthwhile score

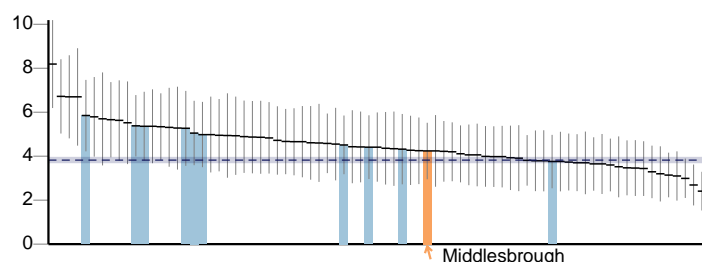

2.23iii - Self-reported wellbeing - people with a low happiness score

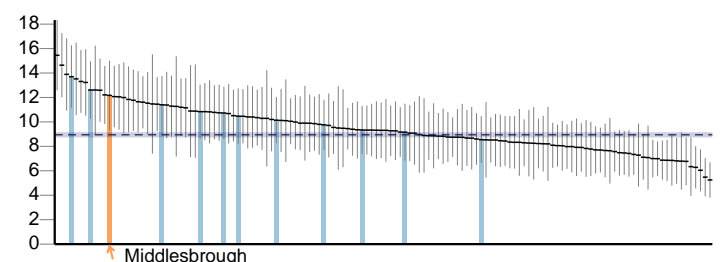

Key England value and confidence interval ↑ Middlesbrough Other local authority in North East

Health improvement continued

2.23iv - Self-reported wellbeing - people with a high anxiety score

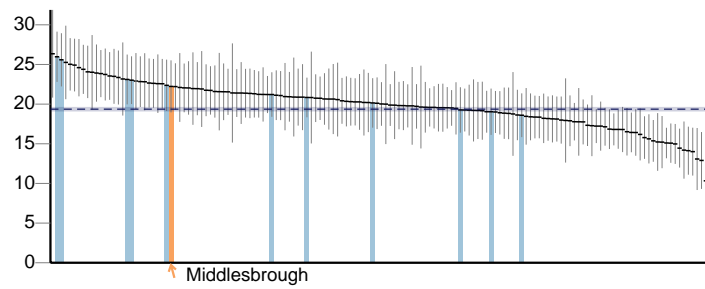

2.24i - Injuries due to falls in people aged 65 and over (Persons)

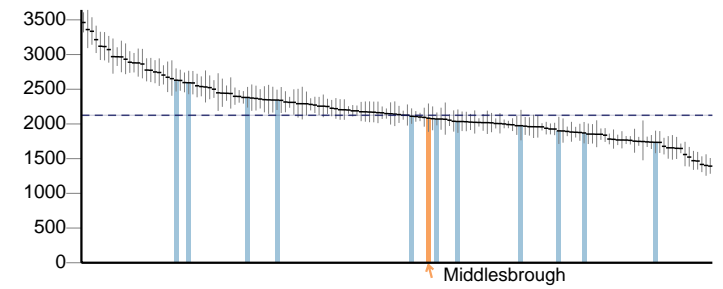

2.24i - Injuries due to falls in people aged 65 and over (Male)

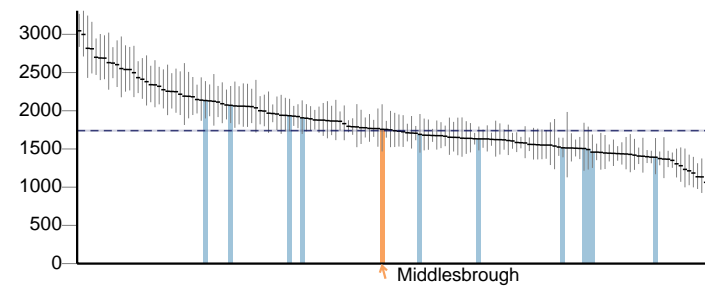

2.24i - Injuries due to falls in people aged 65 and over (Female)

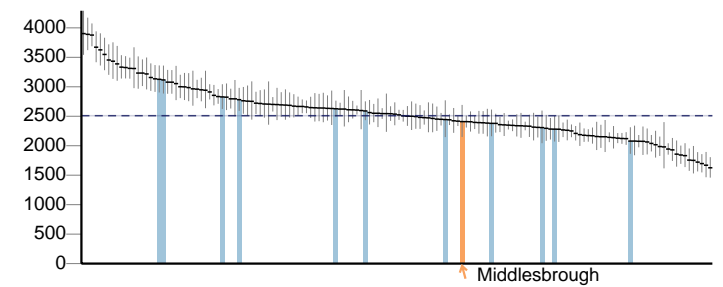

2.24ii - Injuries due to falls in people aged 65 and over - aged 65-79 (Persons)

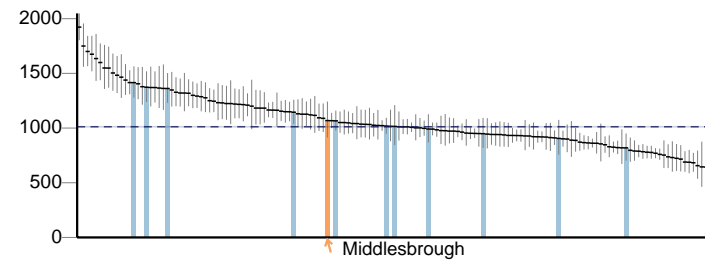

2.24ii - Injuries due to falls in people aged 65 and over - aged 65-79 (Male)

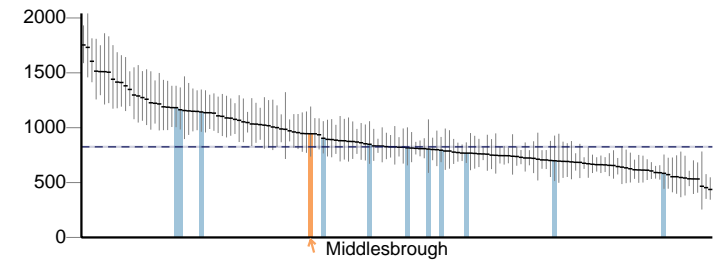

2.24ii - Injuries due to falls in people aged 65 and over - aged 65-79 (Female)

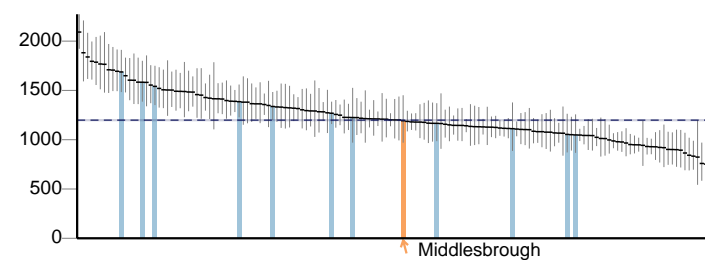

2.24iii - Injuries due to falls in people aged 65 and over - aged 80+ (Persons)

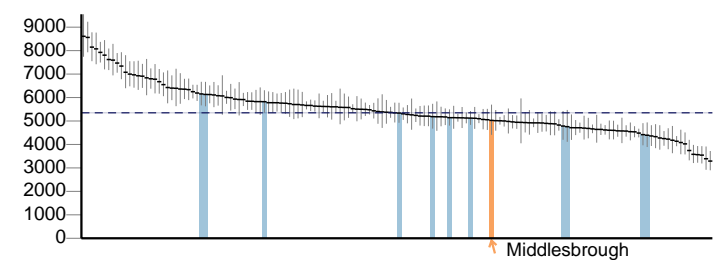

2.24iii - Injuries due to falls in people aged 65 and over - aged 80+ (Male)

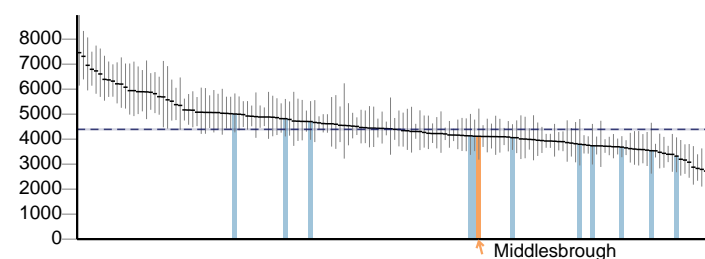

2.24iii - Injuries due to falls in people aged 65 and over - aged 80+ (Female)

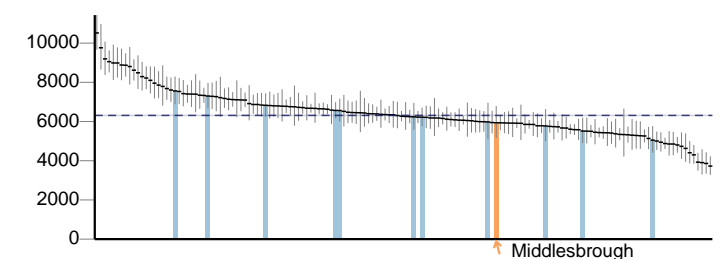

Key England value and confidence interval ↑ Middlesbrough Other local authority in North East

Middlesbrough

Health protection

3.01 - Fraction of mortality attributable to particulate air pollution

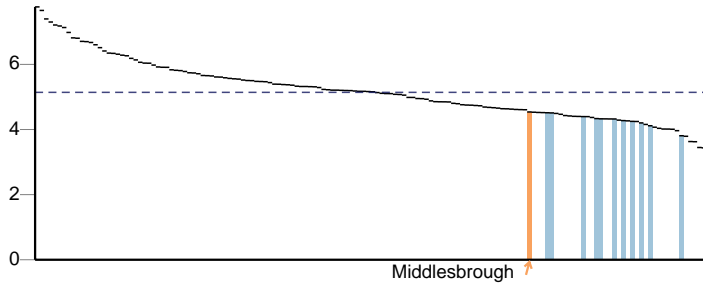

3.02 - Chlamydia detection rate (15-24 year olds)

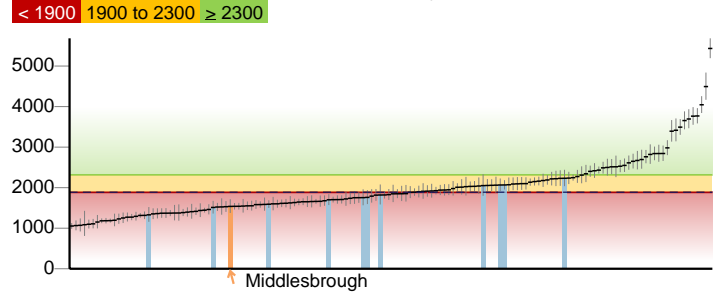

3.02 - Chlamydia detection rate (15-24 year olds) (Male)

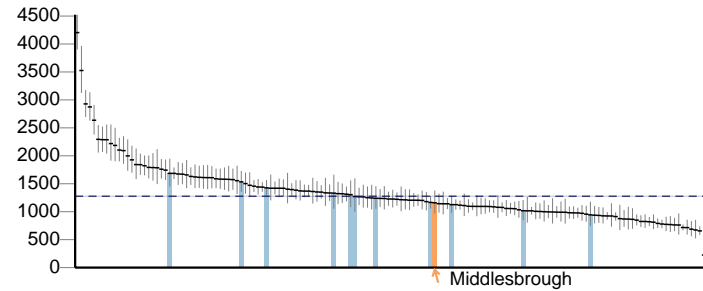

3.02 - Chlamydia detection rate (15-24 year olds) (Female)

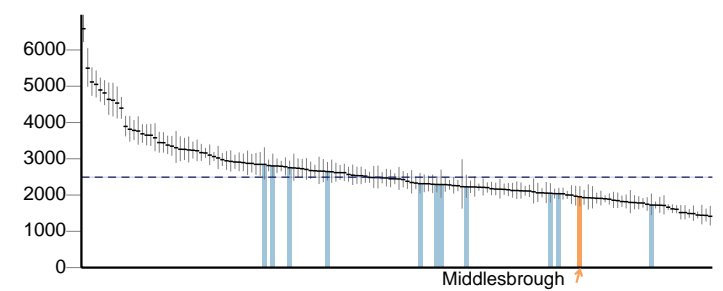

3.03i - Population vaccination coverage - Hepatitis B (1 year old)

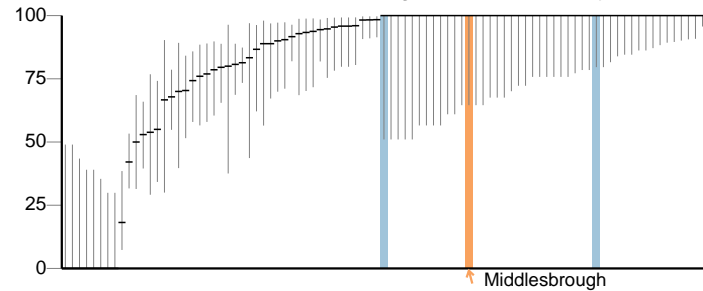

3.03i - Population vaccination coverage - Hepatitis B (2 years old)

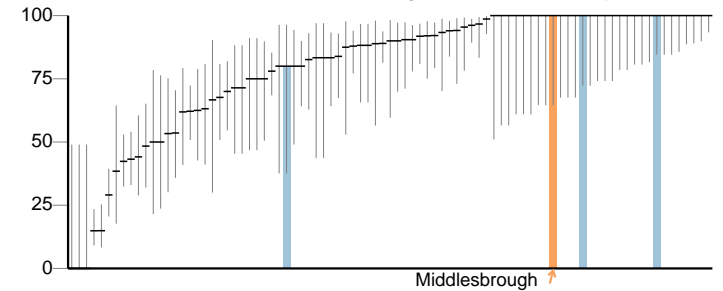

3.03iii - Population vaccination coverage - Dtap / IPV / Hib (1 year old)

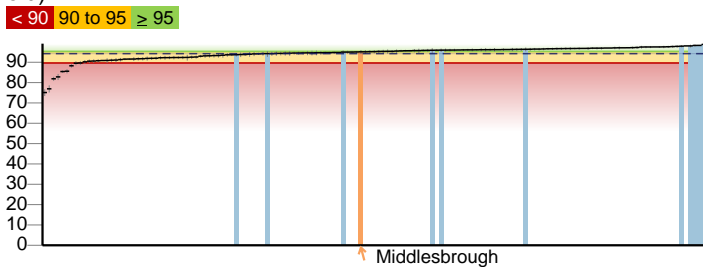

3.03iii - Population vaccination coverage - Dtap / IPV / Hib (2 years old)

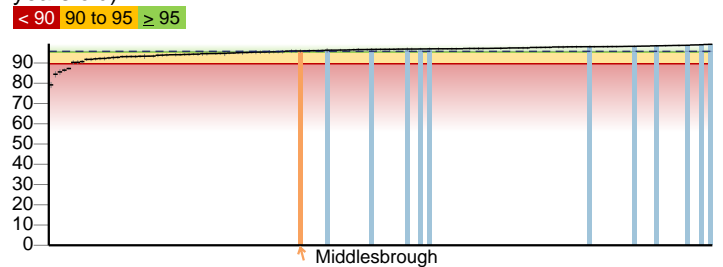

3.03iv - Population vaccination coverage - MenC

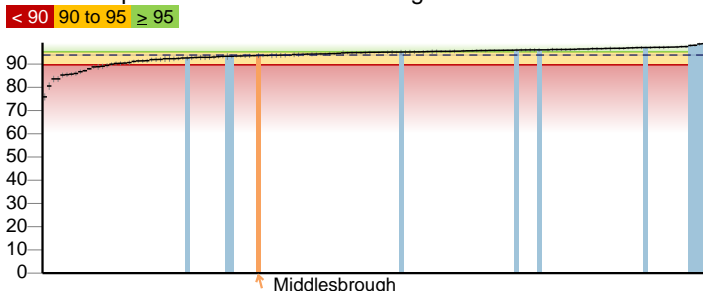

3.03v - Population vaccination coverage - PCV

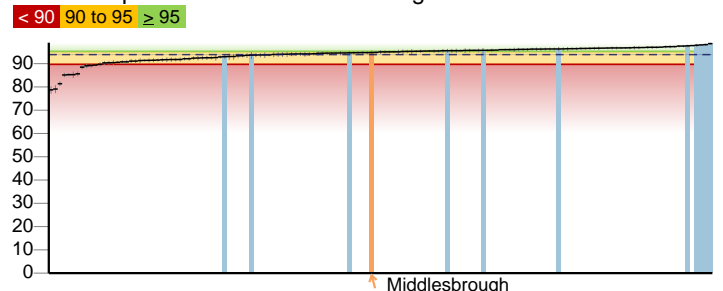

Key England value and confidence interval ↑ Middlesbrough Other local authority in North East

Health protection continued

3.03vi - Population vaccination coverage - Hib / MenC booster (2 years old)

< 90 90 to 95 ≥ 95

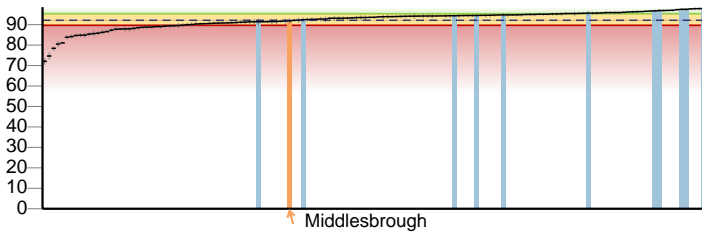

3.03vi - Population vaccination coverage - Hib / Men C booster (5 years old)

< 90 90 to 95 ≥ 95

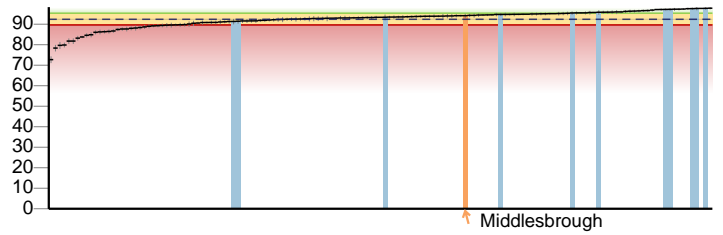

3.03vii - Population vaccination coverage - PCV booster

< 90 90 to 95 ≥ 95

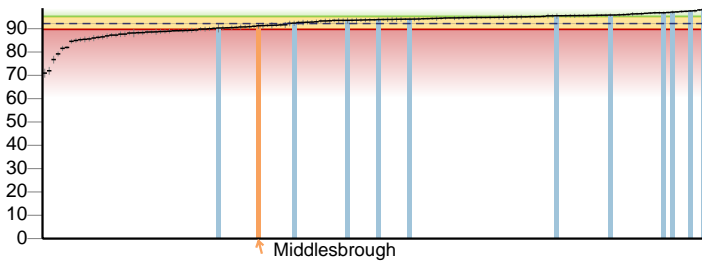

3.03viii - Population vaccination coverage - MMR for one dose (2 years old)

< 90 90 to 95 ≥ 95

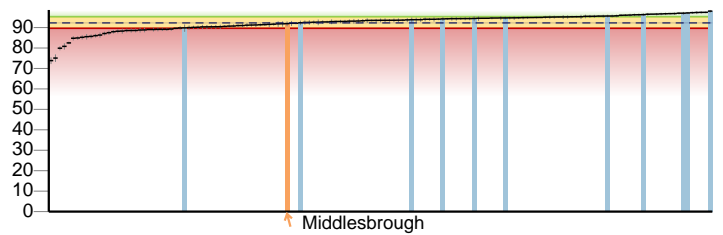

3.03ix - Population vaccination coverage - MMR for one dose (5 years old)

< 90 90 to 95 ≥ 95

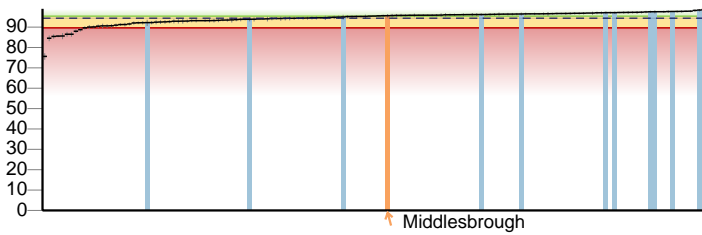

3.03x - Population vaccination coverage - MMR for two doses (5 years old)

< 90 90 to 95 ≥ 95

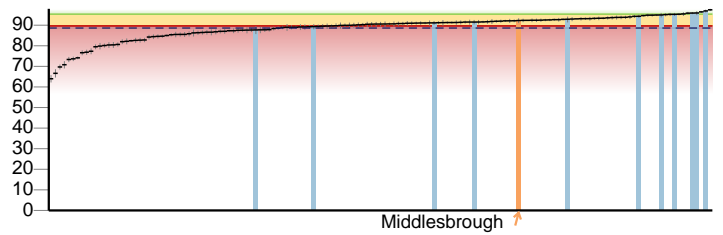

3.03xii - Population vaccination coverage – HPV vaccination coverage for one dose (females 12-13 years old)

< 80 80 to 90 ≥ 90

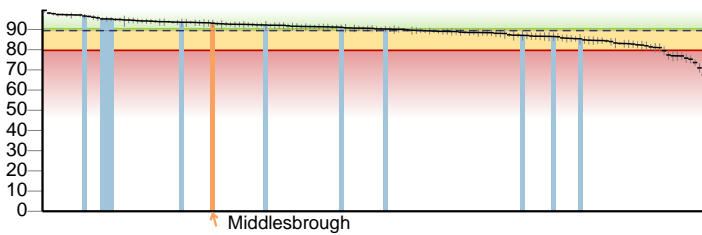

3.03xiii - Population vaccination coverage - PPV

< 65 65 to 75 ≥ 75

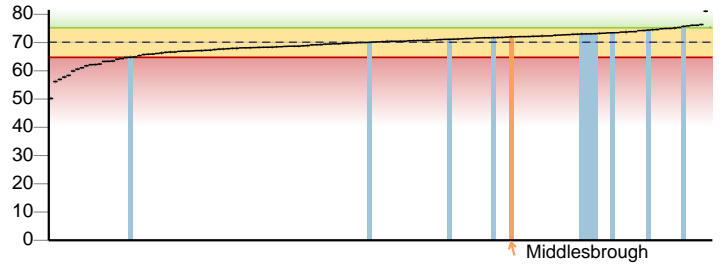

3.03xiv - Population vaccination coverage - Flu (aged 65+)

< 75 ≥ 75

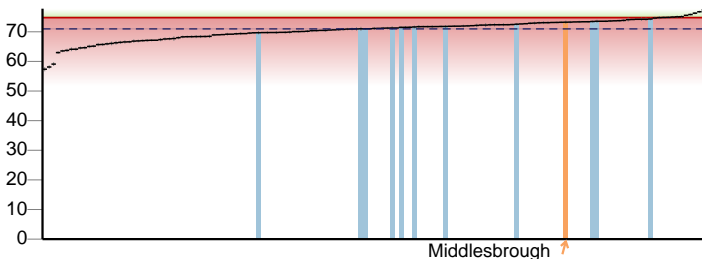

3.03xv - Population vaccination coverage - Flu (at risk individuals)

< 55 ≥ 55

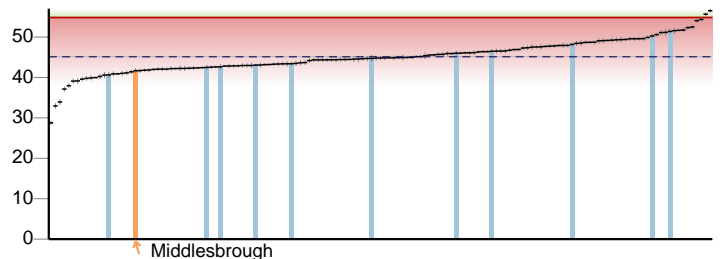

Key England value and confidence interval ↑ Middlesbrough Other local authority in North East

Middlesbrough

Health protection continued

3.03xvii - Population vaccination coverage - Shingles vaccination coverage (70 years old)

< 50 50 to 60 ≥ 60

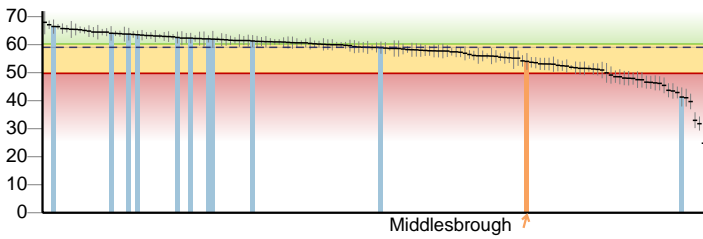

3.03xviii - Population vaccination coverage - Flu (2-4 years old)

< 40 40 to 65 ≥ 65

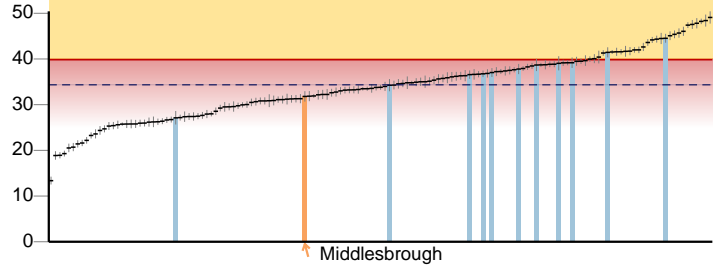

3.04 - HIV late diagnosis

< 25 25 to 50 ≥ 50

≥90th

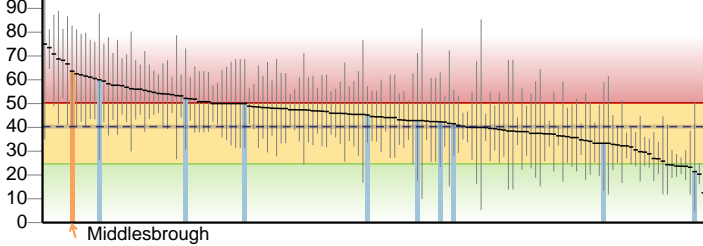

3.05i - Treatment completion for TB

< 50th-percentile of UTLAs ≥50th to <90th

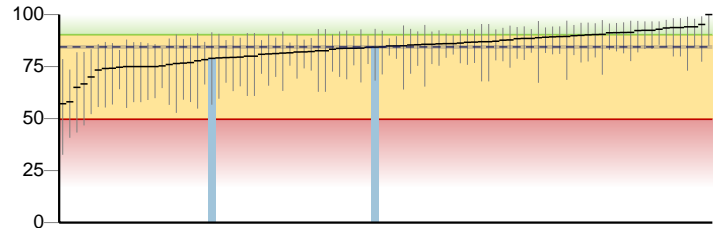

3.05ii - Incidence of TB

< 10th-percentile of UTLAs ≥10th to <50th

≥50th

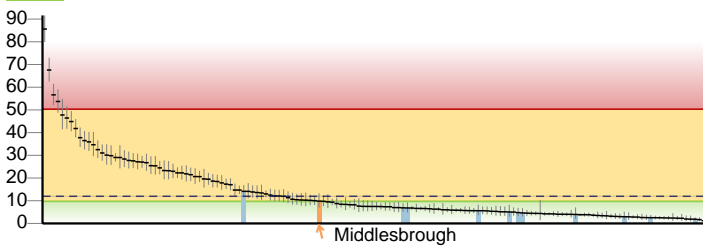

3.06 - NHS organisations with a board approved sustainable development management plan

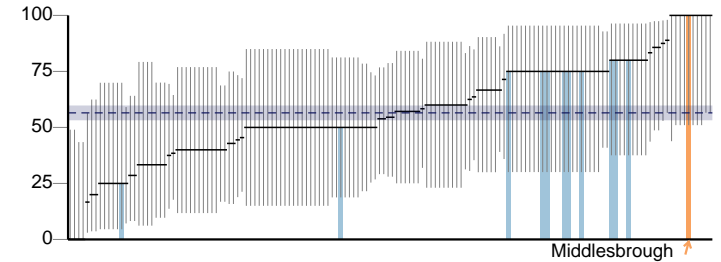

Key England value and confidence interval ↑ Middlesbrough Other local authority in North East

Healthcare and premature mortality

4.01 - Infant mortality

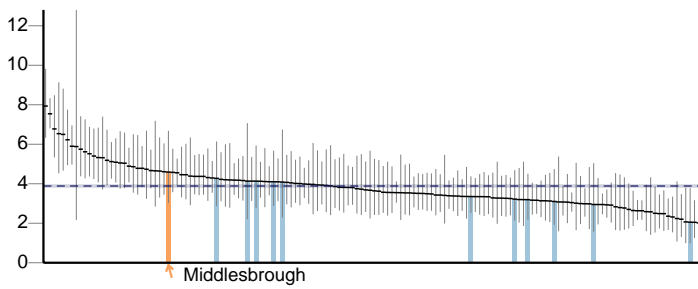

4.02 - Proportion of five year old children free from dental decay

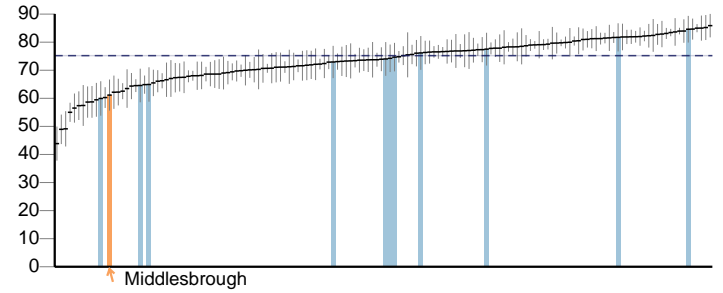

4.03 - Mortality rate from causes considered preventable (Persons)

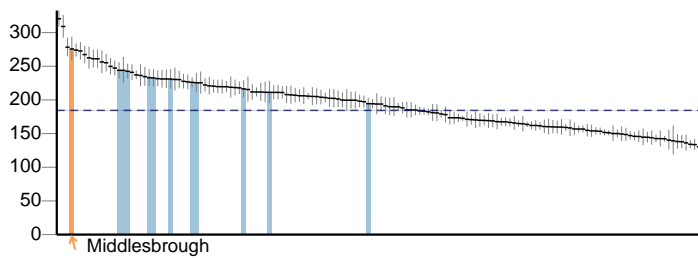

4.03 - Mortality rate from causes considered preventable (Male)

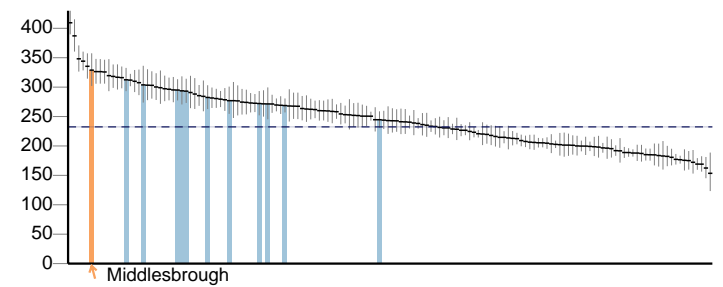

4.03 - Mortality rate from causes considered preventable (Female)

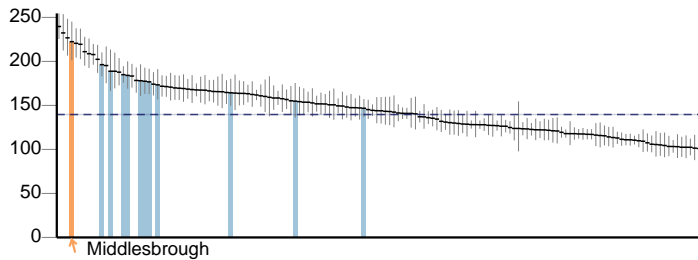

4.04i - Under 75 mortality rate from all cardiovascular diseases (Persons)

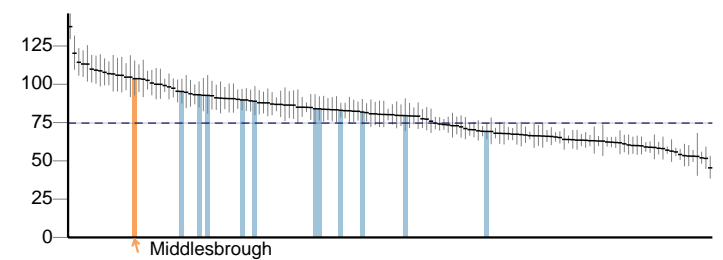

4.04i - Under 75 mortality rate from all cardiovascular diseases (Male)

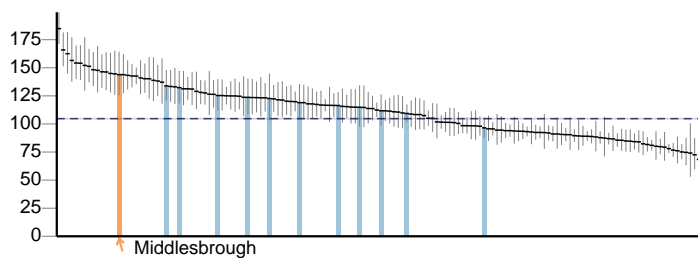

4.04i - Under 75 mortality rate from all cardiovascular diseases (Female)

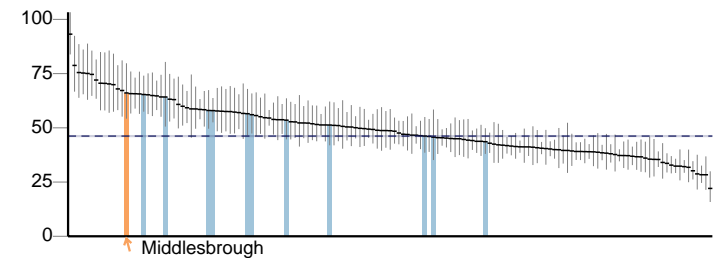

4.04ii - Under 75 mortality rate from cardiovascular diseases considered preventable (Persons)

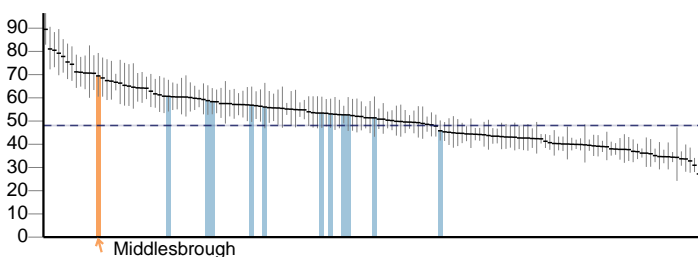

4.04ii - Under 75 mortality rate from cardiovascular diseases considered preventable (Male)

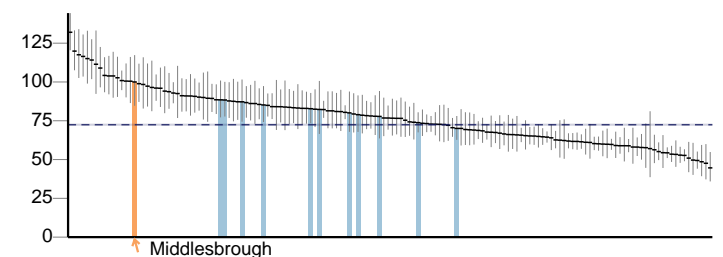

Key England value and confidence interval ↑ Middlesbrough Other local authority in North East

Middlesbrough

Healthcare and premature mortality continued

4.04ii - Under 75 mortality rate from cardiovascular diseases considered preventable (Female)

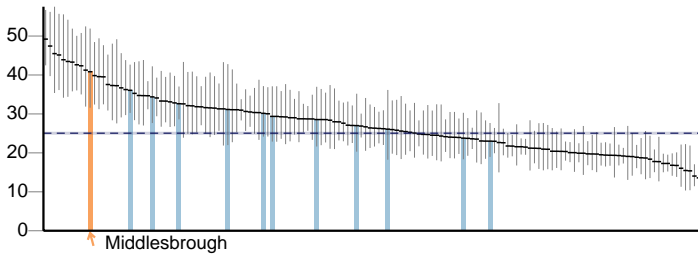

4.05i - Under 75 mortality rate from cancer (Persons)

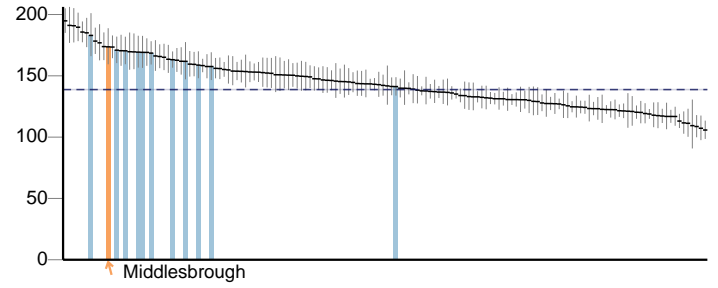

4.05i - Under 75 mortality rate from cancer (Male)

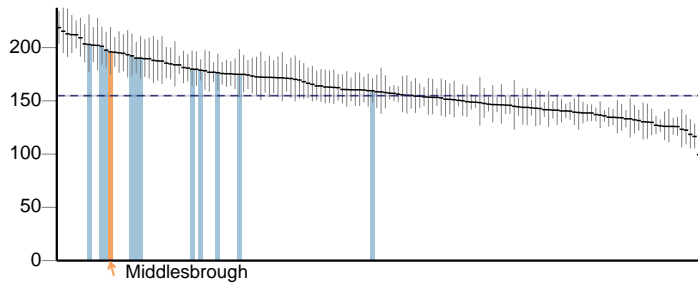

4.05i - Under 75 mortality rate from cancer (Female)

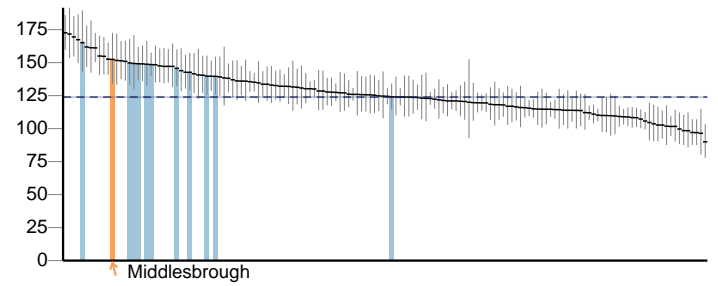

4.05ii - Under 75 mortality rate from cancer considered preventable (Persons)

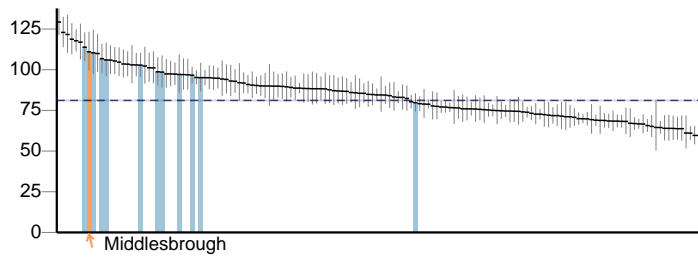

4.05ii - Under 75 mortality rate from cancer considered preventable (Male)

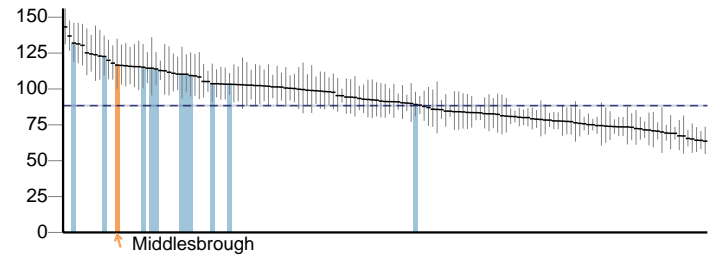

4.05ii - Under 75 mortality rate from cancer considered preventable (Female)

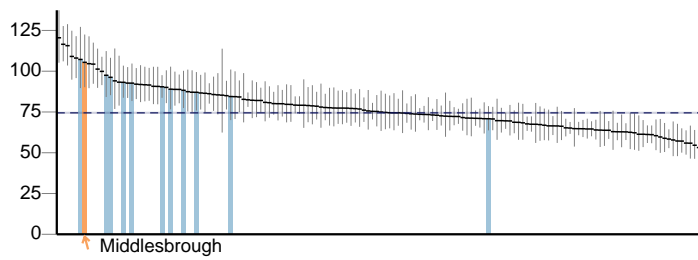

4.06i - Under 75 mortality rate from liver disease (Persons)

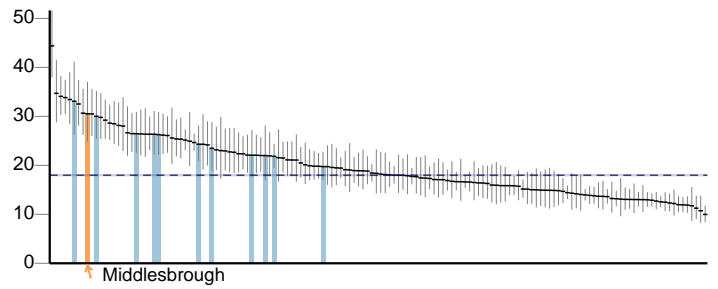

4.06i - Under 75 mortality rate from liver disease (Male)

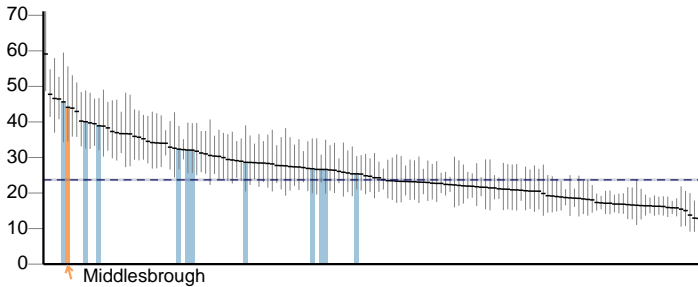

4.06i - Under 75 mortality rate from liver disease (Female)

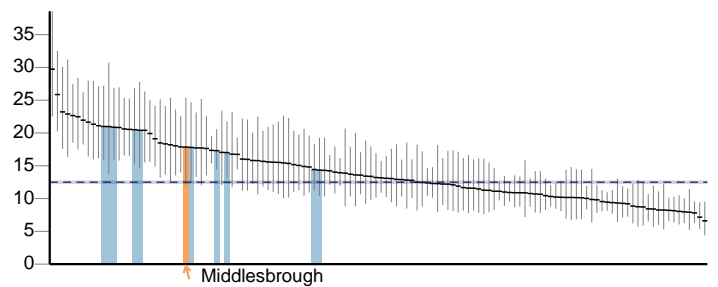

Key England value and confidence interval ↑ Middlesbrough Other local authority in North East

Healthcare and premature mortality continued

4.06ii - Under 75 mortality rate from liver disease considered preventable (Persons)

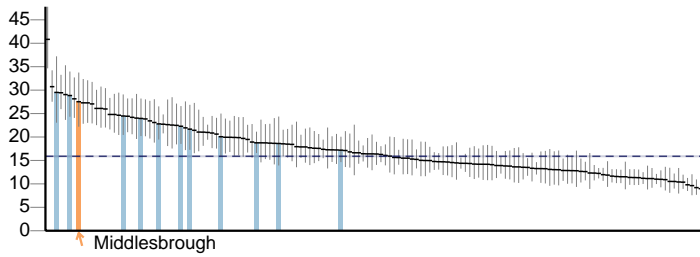

4.06ii - Under 75 mortality rate from liver disease considered preventable (Male)

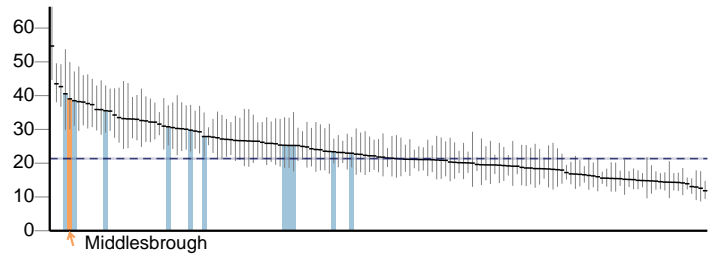

4.06ii - Under 75 mortality rate from liver disease considered preventable (Female)

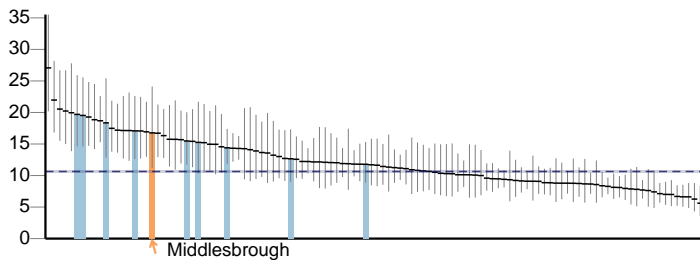

4.07i - Under 75 mortality rate from respiratory disease (Persons)

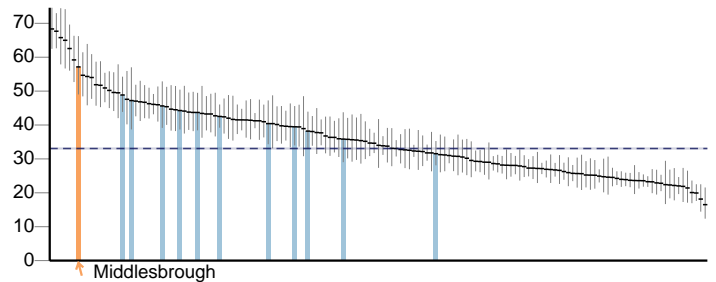

4.07i - Under 75 mortality rate from respiratory disease (Male)

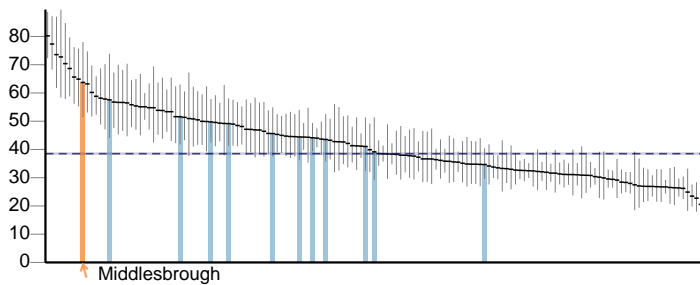

4.07i - Under 75 mortality rate from respiratory disease (Female)

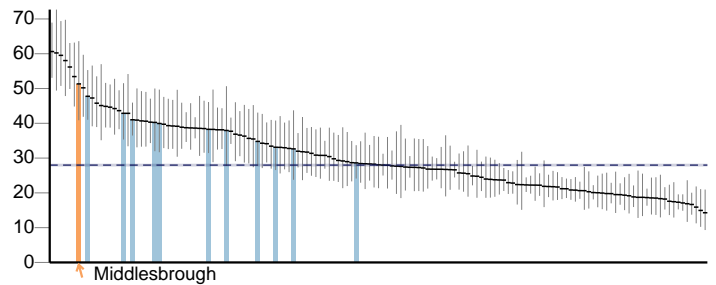

4.07ii - Under 75 mortality rate from respiratory disease considered preventable (Persons)

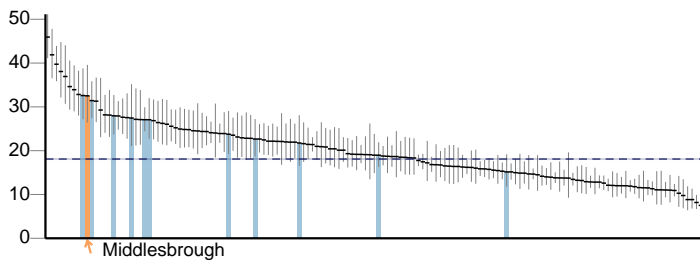

4.07ii - Under 75 mortality rate from respiratory disease considered preventable (Male)

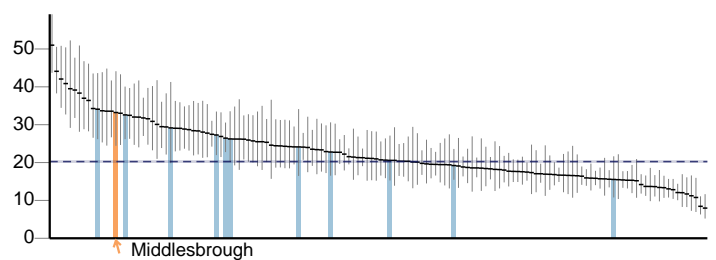

4.07ii - Under 75 mortality rate from respiratory disease considered preventable (Female)

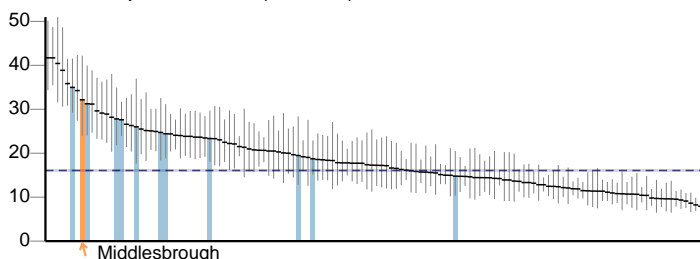

4.08 - Mortality rate from a range of specified communicable diseases, including influenza (Persons)

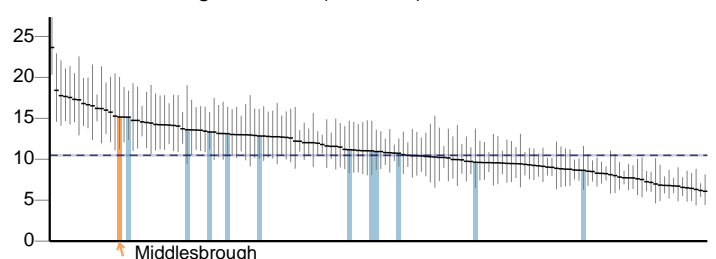

Key England value and confidence interval ↑ Middlesbrough Other local authority in North East

Middlesbrough

Healthcare and premature mortality continued

4.08 - Mortality rate from a range of specified communicable diseases, including influenza (Male)

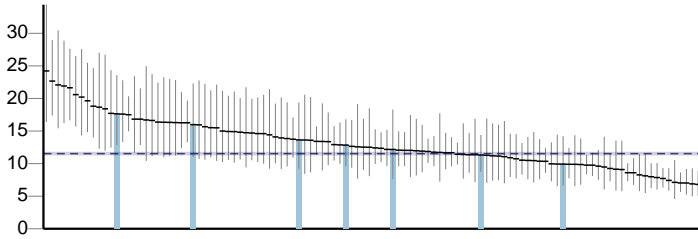

4.08 - Mortality rate from a range of specified communicable diseases, including influenza (Female)

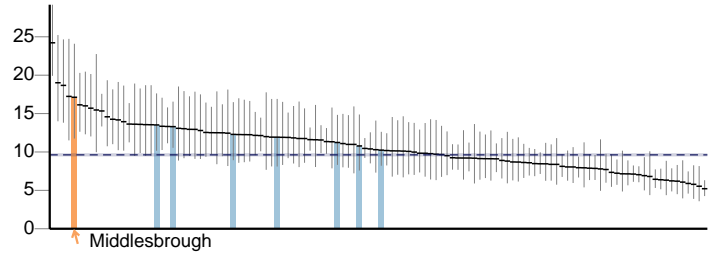

4.09i - Excess under 75 mortality rate in adults with serious mental illness

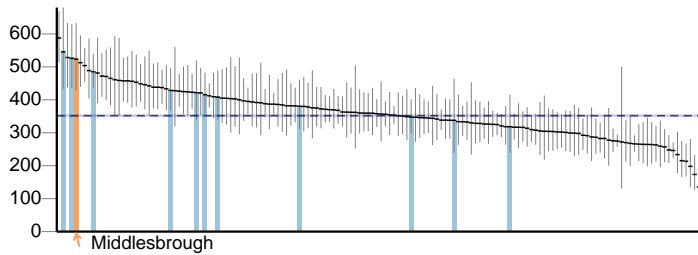

4.09ii - Proportion of adults in the population in contact with secondary mental health services

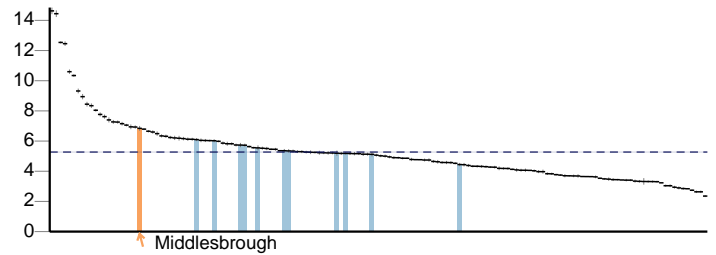

4.10 - Suicide rate (Persons)

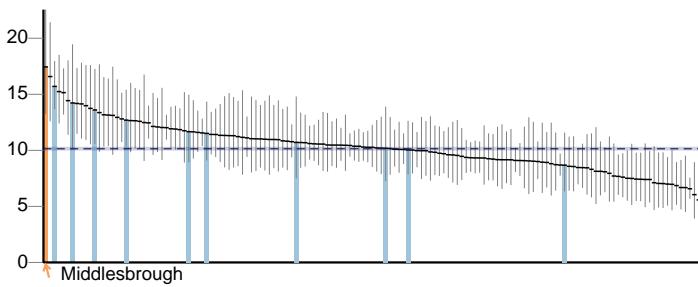

4.10 - Suicide rate (Male)

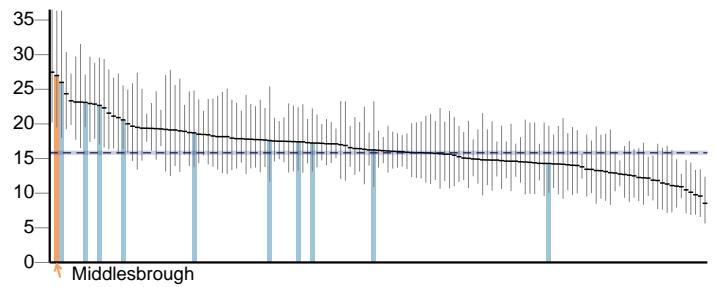

4.10 - Suicide rate (Female)

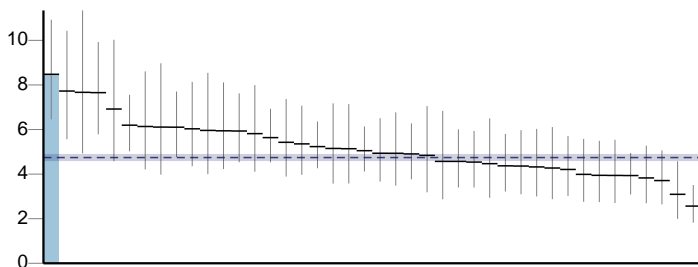

4.11 - Emergency readmissions within 30 days of discharge from hospital (Persons)

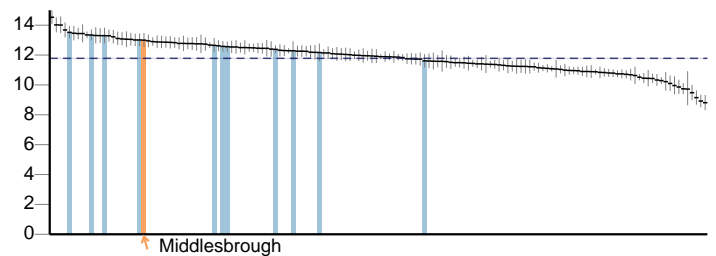

4.11 - Emergency readmissions within 30 days of discharge from hospital (Male)

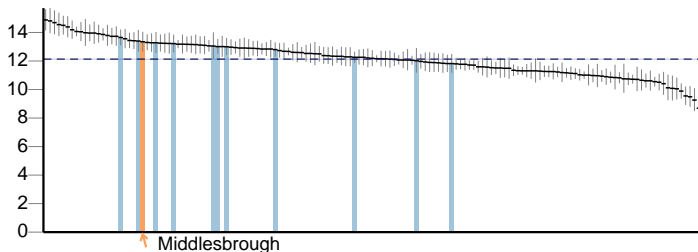

4.11 - Emergency readmissions within 30 days of discharge from hospital (Female)

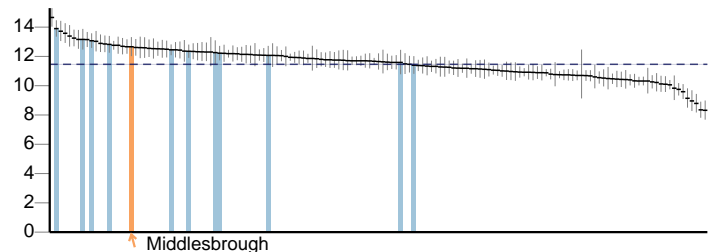

Key England value and confidence interval ↑ Middlesbrough Other local authority in North East

Healthcare and premature mortality continued

4.12i - Preventable sight loss - age related macular degeneration (AMD)

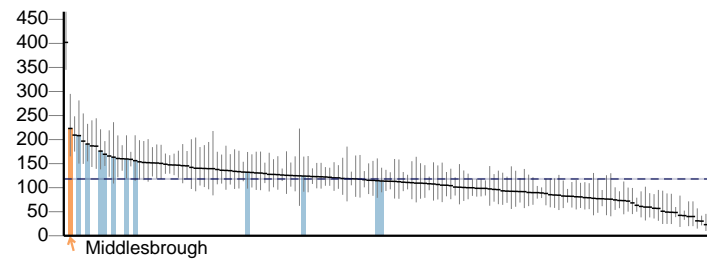

4.12ii - Preventable sight loss - glaucoma

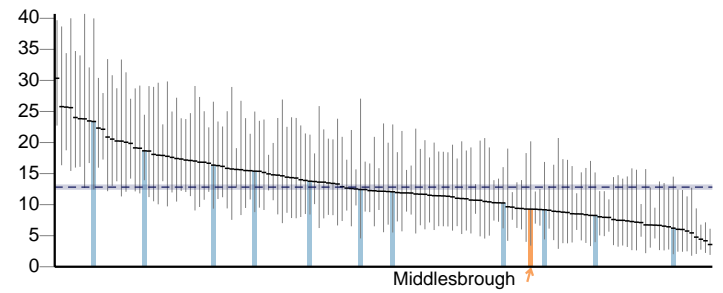

4.12iii - Preventable sight loss - diabetic eye disease

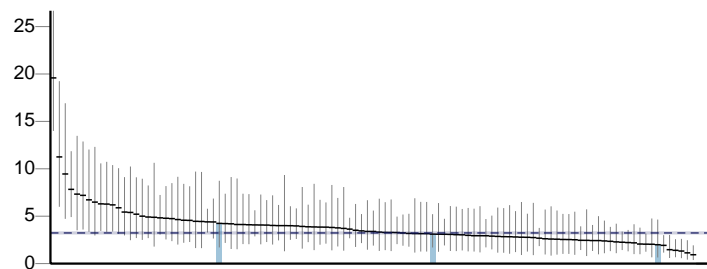

4.12iv - Preventable sight loss - sight loss certifications

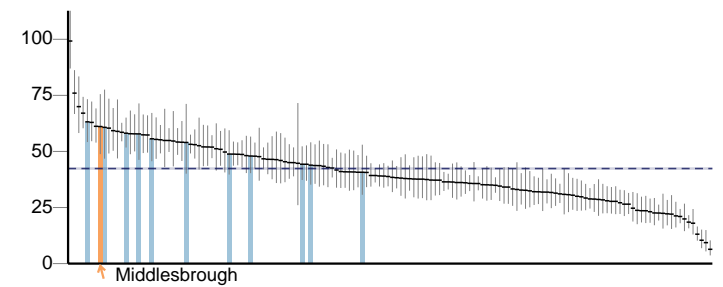

4.13 - Health related quality of life for older people

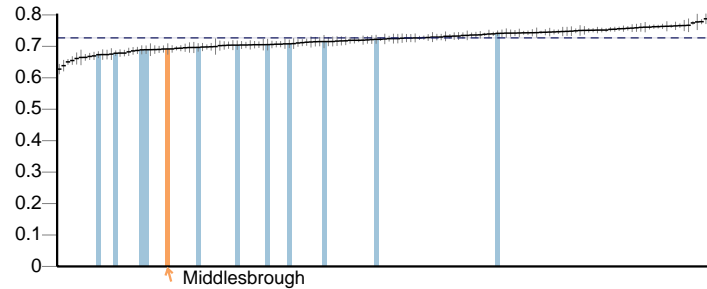

4.14i - Hip fractures in people aged 65 and over (Persons)

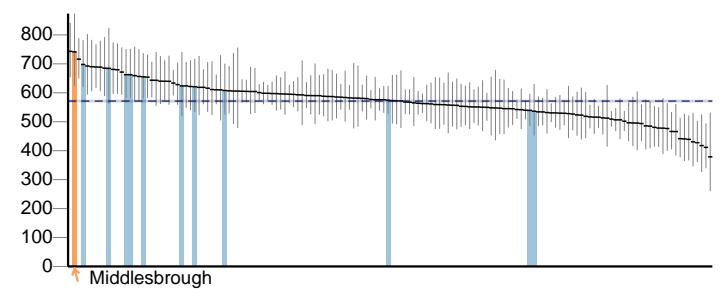

4.14i - Hip fractures in people aged 65 and over (Male)

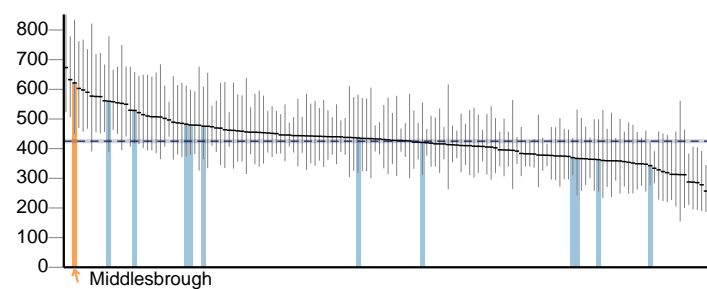

4.14i - Hip fractures in people aged 65 and over (Female)

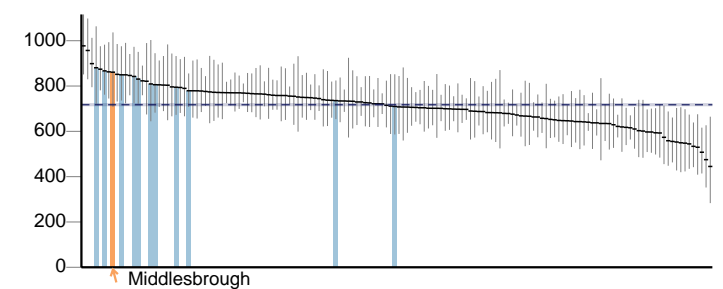

4.14ii - Hip fractures in people aged 65 and over - aged 65-79 (Persons)

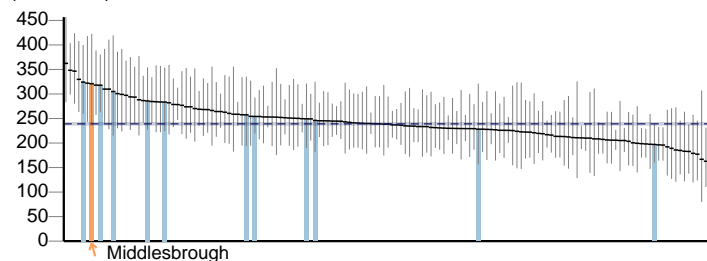

4.14ii - Hip fractures in people aged 65 and over - aged 65-79 (Male)

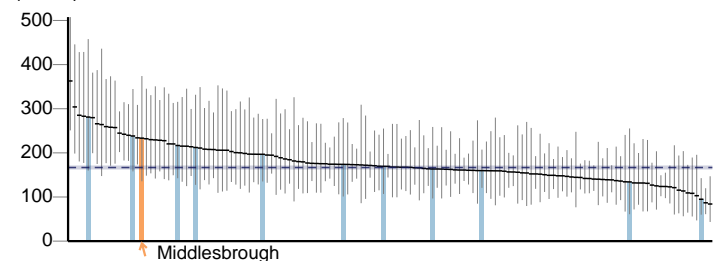

Key England value and confidence interval ↑ Middlesbrough Other local authority in North East

Middlesbrough

Healthcare and premature mortality continued

4.14ii - Hip fractures in people aged 65 and over - aged 65-79 (Female)

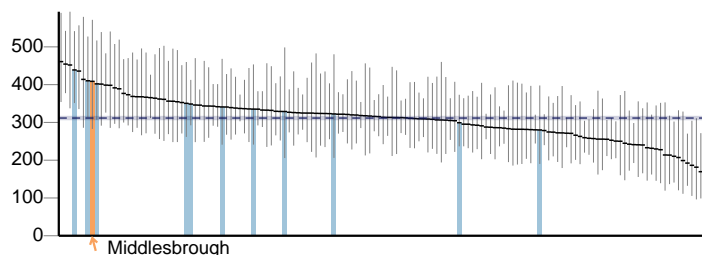

4.14iii - Hip fractures in people aged 65 and over - aged 80+ (Persons)

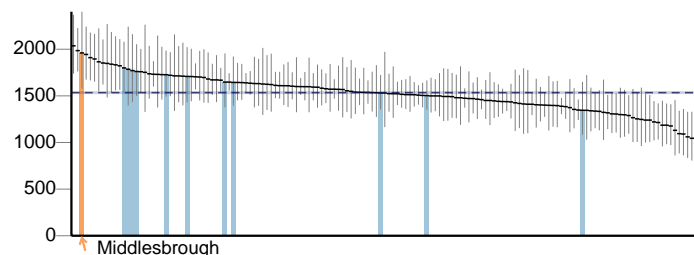

4.14iii - Hip fractures in people aged 65 and over - aged 80+ (Male)

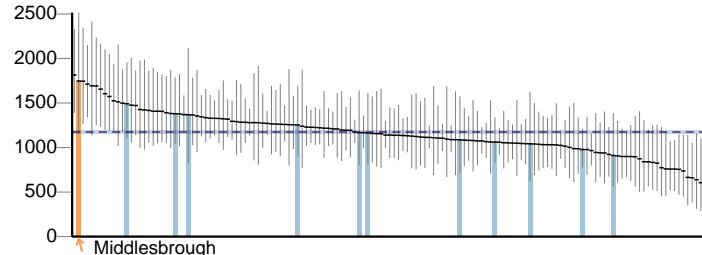

4.14iii - Hip fractures in people aged 65 and over - aged 80+ (Female)

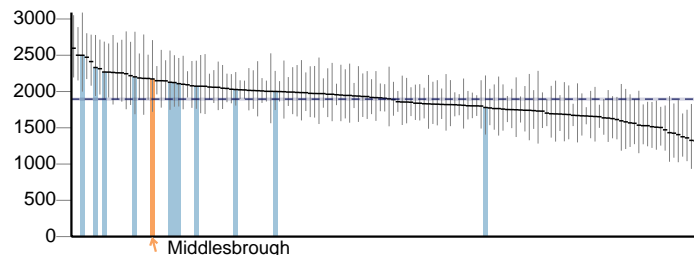

4.15i - Excess winter deaths index (single year, all ages) (Persons)

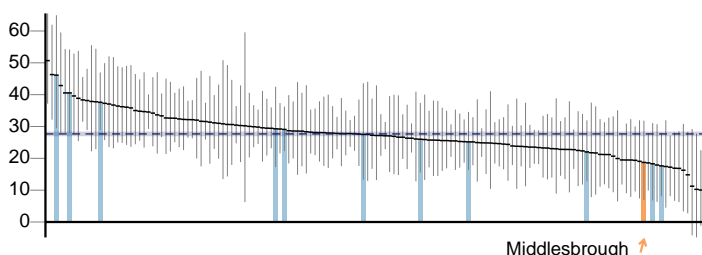

4.15i - Excess winter deaths index (single year, all ages) (Male)

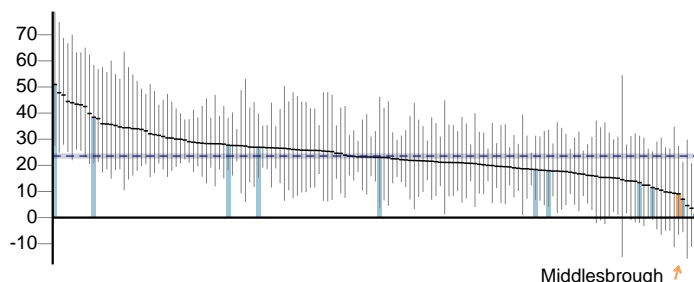

4.15i - Excess winter deaths index (single year, all ages) (Female)

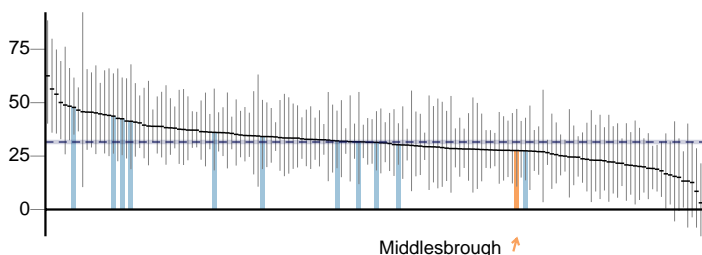

4.15ii - Excess winter deaths index (single year, age 85+) (Persons)

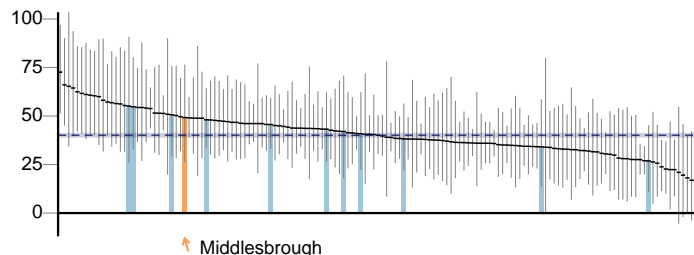

4.15ii - Excess winter deaths index (single year, age 85+) (Male)

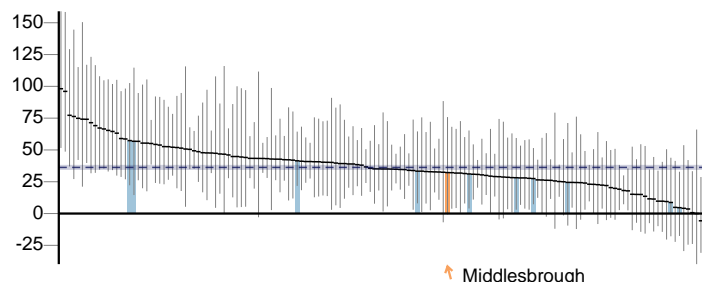

4.15ii - Excess winter deaths index (single year, age 85+) (Female)

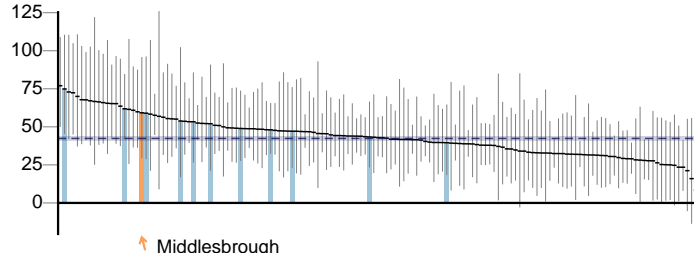

Key England value and confidence interval ↑ Middlesbrough Other local authority in North East

Healthcare and premature mortality continued

4.15iii - Excess winter deaths index (3 years, all ages) (Persons)

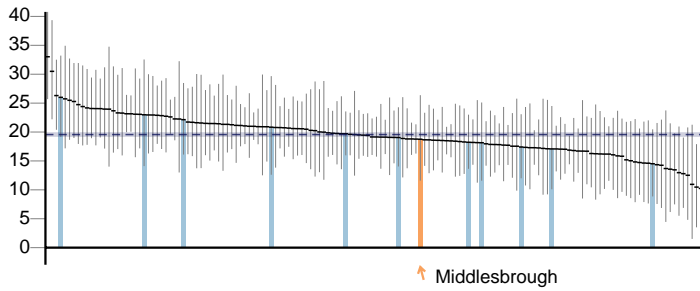

4.15iii - Excess winter deaths index (3 years, all ages) (Male)

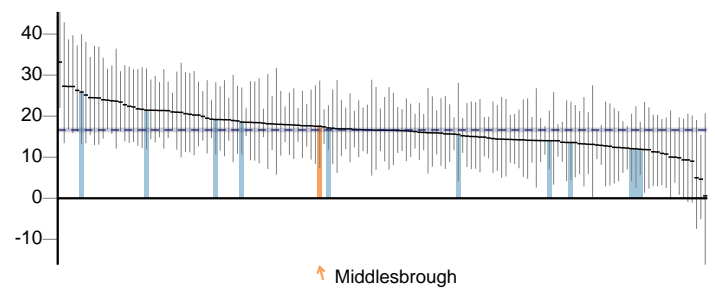

4.15iii - Excess winter deaths index (3 years, all ages) (Female)

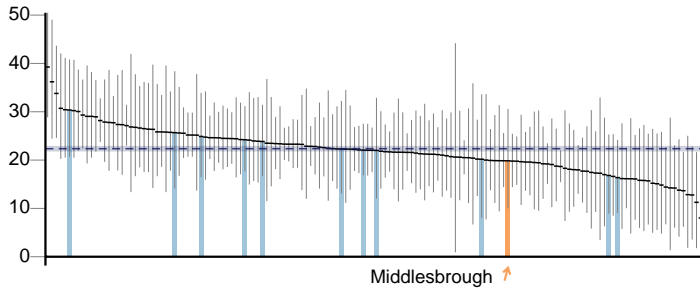

4.15iv - Excess winter deaths index (3 years, age 85+) (Persons)

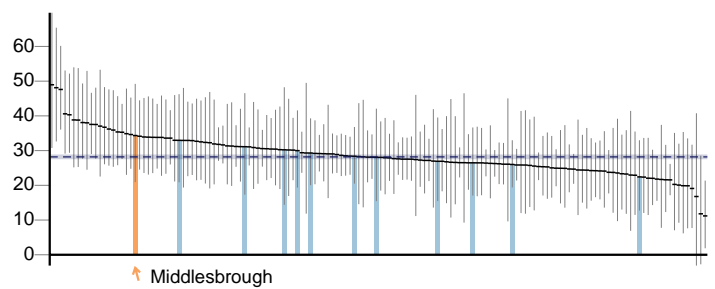

4.15iv - Excess winter deaths index (3 years, age 85+) (Male)

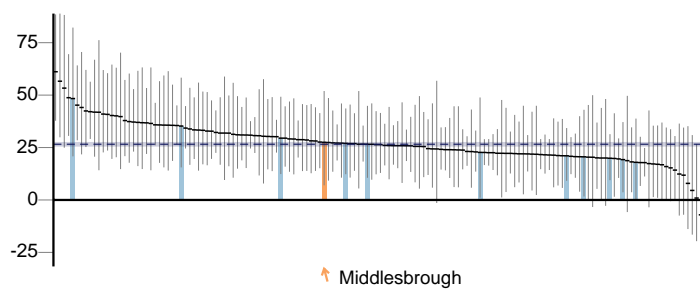

4.15iv - Excess winter deaths index (3 years, age 85+) (Female)

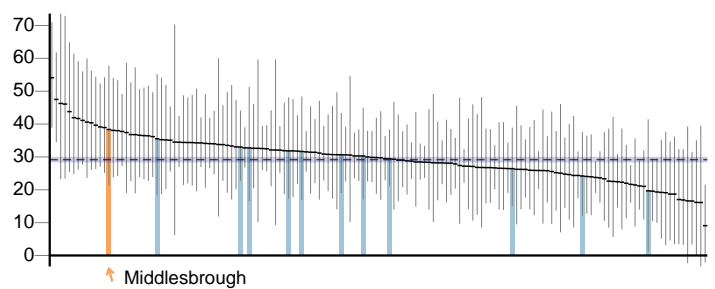

4.16 - Estimated diagnosis rate for people with dementia

No data

Middlesbrough

Supporting information

Supporting Information - Deprivation score (IMD 2010)

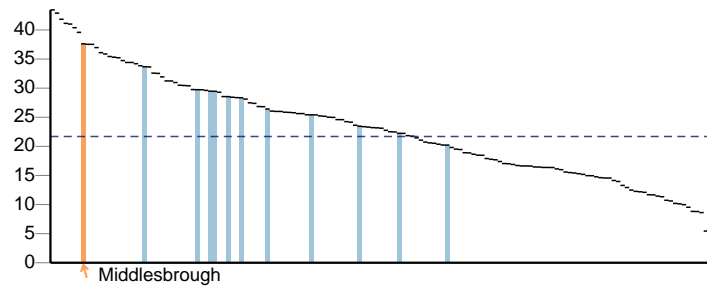

Supporting information - Deprivation score (IMD 2015)

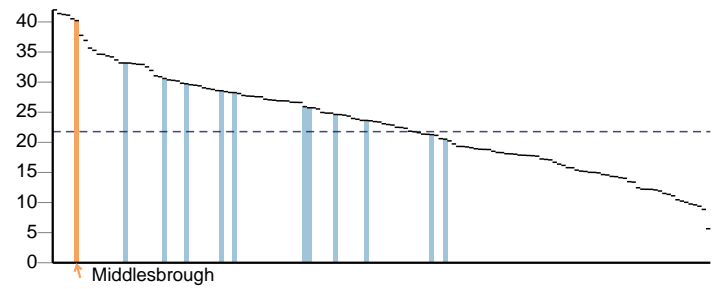

Supporting information - % population aged

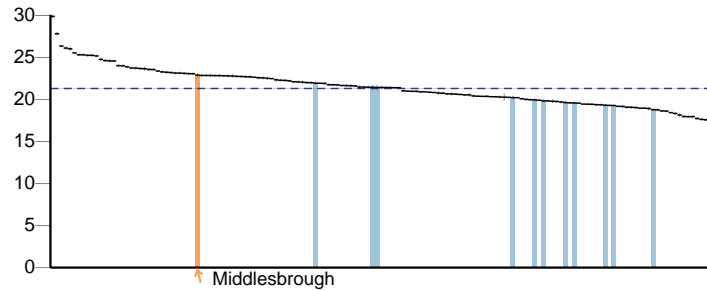

Supporting information - % population aged 65+

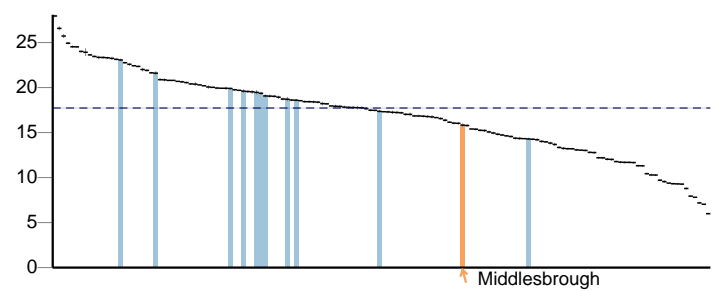

Supporting information - % population from Black and Minority Ethnic (BME) groups

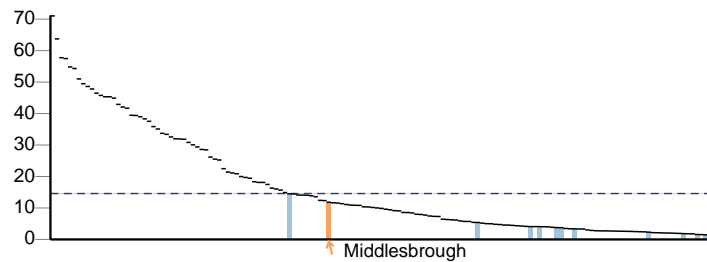

Key England value and confidence interval ↑ Middlesbrough Other local authority in North East

Definitions

Overarching indicators

0.1i Healthy life expectancy at birth: the average number of years a person would expect to live in good health based on contemporary mortality rates and prevalence of self-reported good health. **0.1ii** Life expectancy at birth: the average number of years a person would expect to live based on contemporary mortality rates. **0.1iii** Life expectancy at 65: the average number of years a person would expect to live based on contemporary mortality rates. **0.2i** Slope index of inequality in life expectancy at birth based on national deprivation deciles within England: the range in years of life expectancy across the social gradient, from most to least deprived. **0.2ii** Number of upper tier local authorities for which the local slope index of inequality in life expectancy (as defined in indicator 0.2iii) has decreased. **0.2iii** Slope index of inequality in life expectancy at birth within English local authorities, based on local deprivation deciles: the range in years of life expectancy across the social gradient within each local authority, from most to least deprived. **0.2iv** The gap in years between overall life expectancy at birth in each English local authority and life expectancy at birth for England as a whole. **0.2v** Slope index of inequality in healthy life expectancy at birth based on national deprivation deciles within England: the range in years of life expectancy across the social gradient, from most to least deprived. **0.2vi** SII in healthy life expectancy based within local authorities, based on deprivation within Middle Super Output Areas. **0.2vii** Slope index of inequality in life expectancy at birth within English region, based on regional deprivation deciles: the range in years of life expectancy across the social gradient within each local authority, from most to least deprived.

Wider determinants of health

1.01i Percentage of all dependent children under 20 in relative poverty (living in households where income is less than 60 per cent of median household income before housing costs). **1.01ii** % of children in low income families (children living in families in receipt of out of work benefits or tax credits where their reported income is < 60% median income) for u-16s only. **1.02i** School Readiness: all children achieving a good level of development at the end of reception as a percentage of all eligible children. **1.02ii** School Readiness: all children achieving a good level of development at the end of reception as a percentage of all eligible children by free school meal status. **1.02iii** School Readiness: Year 1 pupils achieving the expected level in the phonics screening check as a percentage of all eligible pupils. **1.02iv** School Readiness: the percentage of Year 1 pupils with free school meal status achieving the expected level in the phonics screening check. **1.03** % of half days missed by pupils due to overall absence (incl. authorised and unauthorised absence). **1.04** Rate of 10-17 year olds receiving their first reprimand, warning or conviction per 100,000 population. **1.05** % of 16-18 year olds not in education, employment or training (NEET). **1.06i** % of adults with a learning disability who are known to the council, who are recorded as living in their own home or with their family. **1.06ii** % of adults (age 18-69) who are receiving secondary mental health services on the Care Programme Approach recorded as living independently, with or without support. **1.07** People in prison who have a mental illness or a significant mental illness. **1.08i** % point gap in the employment rate between those with a long-term health condition and the overall employment rate. **1.08ii** % point gap in the employment rate between those with a learning disability and the overall employment rate. **1.08iii** The percentage point gap between the percentage of working age adults who are receiving secondary mental health services and who are in the Care Programme Approach recorded as being employed (aged 18 to 69) and the percentage of all respondents in the Labour Force Survey classed as employed (aged 16 to 64). **1.08iv** % of all respondents in the Labour Force Survey classed as employed (aged 16-64). **1.09i** % of employees who had at least one day off due to sickness absence in the previous working week. **1.09ii** % of working days lost due to sickness absence in the previous working week. **1.10** Rate of people KSI on the roads, all ages, per 100,000 resident population. **1.11** Rate of domestic abuse incidents recorded by the police per 1,000 population. **1.12i** Age-standardised rate of emergency hospital admissions for violence per 100,000 population. **1.12ii** Crude rate of violence against the person offences per 1,000 population. **1.12iii** Crude rate of sexual offences per 1,000 population. **1.13i** % of offenders who re-offend from a rolling 12 month cohort. **1.13ii** Average no. of re-offences committed per offender from a rolling 12 month cohort. **1.13iii** First time offenders - The number of first time entrants to the criminal justice system as a rate per 100,000 of the population. **1.14i** Rate of complaints per year per LA about noise per thousand population. **1.14ii** The percentage of the population exposed to road, rail and air transport noise of 65 dB(A) or more, LAeq,16h per local authority (16h is the period 0700 – 2300) according to the results of the strategic noise mapping carried out as required by the Environmental Noise (England) Regulations 2006, as amended. **1.14iii** The percentage of the population exposed to road, rail and air transport noise of 55 dB(A) or more, Lnight (LAeq,8h) per local authority (8h is the period 2300 – 0700) according to the results of the strategic noise mapping carried out as required by the Environmental Noise (England) Regulations 2006, as amended. **1.15** Statutory homelessness - Eligible Homeless People Not In Priority need per 1,000 households. **1.15i** Households in temporary accommodation per 1,000 households. **1.16** % of people using outdoor space for exercise/health reasons. **1.17** The percentage of households that experience fuel poverty based on the "Low income, high cost" methodology. **1.18i** % of adult social care users who have as much social contact as they would like according to the Adult Social Care Users Survey. **1.18ii** The percentage of adult carers who have as much social contact as they would like according to the Personal Social Services Carers survey.

Health improvement

2.01 % of all live births at term with low birth weight. **2.02i** % of all mothers who breastfed their babies in the first 48hrs after delivery. **2.02ii** % of all infants due a 6-8 week check that are totally or partially breastfed. **2.03** % of women who smoke at time of delivery. **2.04** Rate of conceptions per 1,000 females aged 15-17. **2.04i** Rate of conceptions per 1,000 females aged 13-15. **2.05i** Proportion of children aged 2-2½yrs offered ASQ-3 as part of the Healthy Child Programme or integrated review. **2.06i** % of children aged 4-5 classified as overweight or obese. **2.06ii** % of children aged 10-11 years classified as overweight or obese. **2.07** Rate of hospital admissions caused by unintentional and deliberate injuries in children aged 0-14 years per 10,000 resident population. **2.07i** Rate of hospital admissions caused by unintentional and deliberate injuries in children aged 0-4 years per 10,000 resident population. **2.07ii** Rate of hospital admissions caused by unintentional and deliberate injuries in young people aged 15-24 per 10,000 resident population. **2.08i** Average difficulties score for all looked after children aged 5-16 who have been in care for at least 12 months on 31st March. **2.08ii** Percentage of children aged 5-16 who have been in care for at least 12 months on 31st March whose score in the SDQ indicates cause for concern. **2.09** Smoking prevalence at age 15 - current smokers (WAY survey). **2.09i** Smoking prevalence at age 15 - regular smokers (WAY survey). **2.09ii** Smoking prevalence at age 15 - occasional smokers (WAY survey). **2.09iv** Smoking prevalence at age 15 years - regular smokers (SDD survey). **2.09v** Smoking prevalence at age 15 years - occasional smokers (SDD survey). **2.10i** Emergency Hospital Admissions for Intentional Self-Harm. **2.11i** Proportion of the adult population meeting the recommended '5-a-day' on a 'usual day' (adults). **2.11ii** Average number of portions of fruit consumed daily (adults). **2.11iii** Average number of portions of vegetables consumed daily (adults). **2.11iv** - Proportion of the population meeting the recommended "5-a-day" at age 15. **2.11v** - Average number of portions of fruit consumed daily at age 15 (WAY survey). **2.11vi** - Average number of portions of vegetables consumed daily at age 15 (WAY survey). **2.12** Percentage of adults classified as overweight or obese. **2.13i** Percentage of adults achieving at least 150 minutes of physical activity per week in accordance with UK Chief Medical Officer (CMO) recommended guidelines on physical activity. **2.13ii** The percentage of adults classified as "inactive". **2.14** Smoking Prevalence in adults - current smokers (APS). **2.14i** Smoking Prevalence in adult in routine and manual occupations - current smokers (APS). **2.15i** % of opiate drug users that left drug treatment successfully who do not re-present to treatment within 6 months. **2.15ii** % of non-opiate drug users that left treatment successfully who do not re-present to treatment within 6 months. **2.15iii** % of alcohol users that left drug treatment successfully who do not re-present to treatment within 6 months. **2.15iv** Deaths from drug misuse. **2.16** Adults with substance misuse treatment need who successfully engage in community-based structured treatment following release from prison. **2.17** % of QOF-recorded cases of diabetes registered with GP practices aged 17+. **2.18** Hospital admissions for alcohol-related conditions (narrow definition), all ages, directly age standardised rate per 100,000 population European standard population. **2.19** The proportion of invasive malignancies of breast, prostate, colorectal, lung, bladder, kidney, ovary and uterus, non-Hodgkin lymphomas, and melanomas of skin, diagnosed at stage 1 or 2. **2.20i** % of eligible women screened adequately within the previous 3 years on 31st March. **2.20ii** % of eligible women screened adequately within the previous 3.5 or 5.5 years (according to age) on 31st March. **2.20iii** % of people eligible for bowel screening who were screened. **2.20iv** Abdominal aortic aneurysm screening. **2.20v** - Diabetic eye screening - uptake of routine digital screening event. **2.20vii** % of pregnant women eligible for infectious disease screening who are tested for HIV. **2.20viii** % of pregnant women eligible for infectious disease screening who are tested for syphilis. **2.20ix** % of pregnant women eligible for infectious disease screening who are tested for Hepatitis B. **2.20x** % of pregnant women eligible for antenatal sickle cell and thalassaemia screening who were screened. **2.20xi** % of babies eligible for newborn blood spot screening who were screened. **2.20xii** % of babies eligible for newborn hearing screening for whom screening process is complete within 4 weeks. **2.20xiii** % of babies eligible for newborn physical clinical examination screening who were tested within 72 hours of birth. **2.22iii** Cumulative percentage of the eligible population aged 40-74 offered an NHS Health Check in the five year period 2013/14 - 2017/18. **2.22iv** Cumulative percentage of eligible population aged 40-74 offered an NHS Health Check who received an NHS Health Check in the five year period 2013/14 - 2017/18. **2.22v** Cumulative percentage of eligible population aged 40-74 who received an NHS Health Check in the five year period 2013/14 - 2017/18.

Middlesbrough

2.23i % of respondents scoring 0-4 to the question "Overall, how satisfied are you with your life nowadays?" 2.23ii % of respondents scoring 0-4 to the question "Overall, to what extent do you feel the things you do in your life are worthwhile?" 2.23iii % of respondents scoring 0-4 to the question "Overall, how happy did you feel yesterday?" 2.23iv % of respondents scoring 6-10 to the question "Overall, how anxious did you feel yesterday?" 2.24i Age-sex standardised rate of emergency hospital admissions for injuries due to falls in persons aged 65+ per 100,000 population 2.24ii Age-sex standardised rate of emergency hospital admissions for injuries due to falls in persons aged 65-79 per 100,000 population 2.24iii Age-sex standardised rate of emergency hospital admissions for injuries due to falls in persons aged 80+ per 100,000 population

Health protection

3.01 Fraction of all-cause adult mortality attributable to anthropogenic particulate air pollution (measured as fine particulate matter, PM2.5) 3.02 Rate of chlamydia detection per 100,000 young people aged 15 to 24 3.03i % of eligible children who received 3 doses of Hepatitis B vaccine at any time by their 1st birthday 3.03ii % of eligible children who received 4 doses of Hepatitis B vaccine at any time by their 2nd birthday 3.03iii % of eligible children who received 3 doses of Dtap / IPV / Hib vaccine at any time by their 1st birthday 3.03iiii % of eligible children who received 3 doses of Dtap / IPV / Hib vaccine at any time by their 2nd birthday 3.03iv % of eligible children who have received the completed course of Men C vaccine by their 1st birthday 3.03v % of eligible children who have received the complete course of PCV vaccine by their 1st birthday 3.03vi % of eligible children who have received one booster dose of Hib/Men C vaccine by their 2nd birthday 3.03vii % of eligible children who have received one booster dose of Hib/Men C vaccine by their 5th birthday 3.03viii % of eligible children who have received one booster dose of PCV vaccine by their 2nd birthday 3.03ix % of eligible children who have received one dose of MMR vaccine on or after their 1st birthday and anytime up to their 2nd birthday 3.03x % of eligible children who have received two doses of MMR vaccine on or after their 1st birthday and at any time up to their 5th birthday 3.03xi % of eligible children who have received two doses of MMR vaccine on or after their 1st birthday and at any time up to their 5th birthday 3.03xii Population vaccination coverage for one dose (females 12-13 years old) - HPV 3.03xiii % of eligible adults aged 65+ who have received the PPV vaccine 3.03xiv % of eligible adults aged 65+ who have received the flu vaccine 3.03xv Flu vaccination coverage (at risk individuals from age six months to under 65 years, excluding otherwise 'healthy' pregnant women and carers) 3.03xvii 3.3xvii - Shingles vaccination coverage (70 years old) 3.03xviii 3.03xviii - Population vaccination coverage - Flu (2-4 years old) 3.04 3.04 - Percentage of adults (aged 15 or above) newly diagnosed with HIV with a CD4 count less than 350 cells per mm³ 3.05i Proportion of drug sensitive TB cases who had completed a full course of treatment by 12 months 3.05ii Incidence of TB (three year average) 3.06 % of NHS organisations that have a Sustainable Development Management Plan that has been signed off at Board level

Healthcare and premature mortality

4.01 Infant mortality - Rate of deaths in infants aged under 1 year per 1,000 live births 4.02 Percentage of 5 year olds who are free from obvious dental decay 4.03 Age-standardised rate of mortality from causes considered preventable per 100,000 population 4.04i Age-standardised rate of mortality from all cardiovascular diseases (including heart disease and stroke) in persons less than 75 years of age per 100,000 population 4.04ii Age-standardised rate of mortality considered preventable from all cardiovascular diseases (incl. heart disease and stroke) in those aged 4.05i Age-standardised rate of mortality from all cancers in persons less than 75 years of age per 100,000 population 4.05ii Age-standardised rate of mortality considered preventable from all cancers in those aged 4.06i Age-standardised rate of mortality from liver disease in persons less than 75 years of age per 100,000 population 4.06ii Age-standardised rate of mortality considered preventable from liver disease in those aged 4.07i Age-standardised rate of mortality from respiratory disease in persons less than 75 years per 100,000 population 4.07ii Age-standardised rate of mortality considered preventable from respiratory disease in those aged 4.08 Age-standardised rate of mortality from communicable diseases per 100,000 population 4.09i Excess under 75 mortality rate in adults with serious mental illness 4.09ii The percentage of the population in contact with Secondary Mental Health Services 4.10 Age-standardised mortality rate from suicide and injury of undetermined intent per 100,000 population 4.11 Indirectly standardised % of emergency admissions to any hospital within 30 days of the previous discharge from hospital 4.12i Crude rate of sight loss due to age related macular degeneration (AMD) in those aged 65+ per 100,000 population 4.12ii Crude rate of sight loss due to glaucoma in those aged 40+ per 100,000 population 4.12iii Crude rate of sight loss due to diabetic eye disease in those aged 12+ per 100,000 population 4.12iv Crude rate of sight loss certifications per 100,000 population 4.13 Average health status score for adults aged 65 and over 4.14i Age-sex standardised rate of emergency admissions for fractured neck of femur in those aged 65+ per 100,000 population 4.14ii Age-sex standardised rate of emergency admissions for fractured neck of femur in those aged 65-79 per 100,000 population 4.14iii Age-sex standardised rate of emergency admissions for fractured neck of femur in those aged 80+ per 100,000 population 4.15i Excess winter deaths index (single year, all ages) 4.15ii Excess winter deaths index (single year, age 85+) 4.15iii Excess winter deaths index (3 years, all ages) 4.15iv Excess winter deaths index (3 years, age 85+) 4.16 Estimated diagnosis rate for people with dementia

Supporting information

Supporting Information Index of multiple deprivation score (IMD 2010) Index of multiple deprivation score (IMD 2015) The percentage of the population aged The percentage of the population aged 65+ The percentage of the population classified as from Black and Minority Ethnic (BME) groups